WEATHER SYNOPSIS

The barometer is rising on the Northern Coast, and cloudy, mild weather prevails over this province. Sharp frosts have occurred in the Prairies.

The Daily Colonist.

(ESTABLISHED 1858)

COLONIST TELEPHONES

Advertising	11
Business Office	11
Circulation	12
Job Printing	197
Editorial Rooms	80
Editor	2111

NO. 247—SEVENTIETH YEAR | VICTORIA, BRITISH COLUMBIA, WEDNESDAY, SEPTEMBER 26, 1928 | TWENTY PAGES

LARGE ISSUE OF BONDS IS SOLD BY B.C.

Province Disposes of $6,000,000 Worth of Bonds at 4.92 Per Cent to Canadian and U.S. Syndicate

INFLUENCE IS FELT OF MARKET CHAOS

Two-Thirds of Issue Is to Refund Maturing Treasury Certificates—Balance for P.G.E. and U.B.C.

BRITISH Columbia today sold bonds to a powerful Canadian and United States syndicate to the amount of $6,000,000 at the rate of 4.92 per cent, which is the lowest received on any provincial issue in many months.

The sale was made to a syndicate including the Canadian Bank of Commerce, Dominion Securities, Wood, Gundy & Co. and A. E. Ames & Co. It is understood that a big New York financial house is also interested in the deal.

Four million dollars of bonds are being floated to refund maturing treasury certificates and $2,000,000 to refund short term Pacific Great Eastern and University of British Columbia building bonds.

This is the first sale made in some years in which the province did not call for public tenders in negotiating a bond sale. The plan was adopted due to the chaotic condition of the bond market and the impossibility of securing reasonable prices by public tender. The Ontario Government was forced to accept 5.18 per cent in the London market. Nova Scotia recently disposed of a large bond issue at 5.34.

It is anticipated that the formal confirmation will take place at the meeting of the Executive Council which will be held here today.

The placing of the issue, it is said, will in no way tend to upset the market, due to the fact that it is anticipated that the bonds will not be placed on sale, arrangements having been made by the underwriters of the issue, by which a group of insurance companies to the number of something like twenty have agreed to take them up.

DICTATORSHIP ESTABLISHED

PRESIDENT OF GUATEMALA SUSPENDS CONSTITUTIONAL GUARANTIES

Equivalent to Proclamation of Martial Law—Opposition Termed Seditious

GUATEMALA CITY, Sept. 25.—President Chacon and his Cabinet today suspended constitutional guaranties for a period of six months. The action was tantamount to a declaration of martial law throughout Guatemala. The decree applies to meetings, to transportation and to the press. It was announced that the action had been taken because of seditious activities and intense work on the part of the Opposition and its newspapers to disturb peace and order.

From the Colonist Tower

Wednesday, Sept. 26

270th Day, 1928

THE WEATHER

Victoria and Vicinity: Light to moderate winds, generally fair and mild.

Sun Rises: 6:05 o'clock.
Sun Sets: 6:04 o'clock.

High Tide: 2:33 p.m., 7.6 feet.
Low Tide: 6:39 a.m., 2.8 feet.

Sports

Favorites for city women's golf championship win in opening rounds at Colwood.

Yanks better chances for American pennant, despite Athletics' win. Giants keep in stride with league-leading St. Louis Cards.

Helen Paget, of Ottawa, dethrones United States women's champion. Another Canadian girl advances. Glenna Collett wins.

Four teams will compose senior Rugby league this year.

The News

Local and Provincial—

Water Board chairman to advise counsel in Supreme Court of Canada in action on water power.

Work well advanced on piers to carry new bridge across Fraser at Quesnel.

Appeals to be taken against two decisions given in Supreme Court here.

Large issue of bonds placed by British Columbia.

Judgment reserved in Marketing Act appeal case.

Dominion, Imperial and Foreign—

Hon. R. B. Bennett champions cause of British Columbia fruit-grower.

All provinces unite in demand for transcanada highway.

Mexican Congress elects temporary president to succeed Calles.

Father of Comic Newspaper Strip Dies at Age of 65

FLUSHING, N.Y., Sept. 25.—Richard F. Outcalt, cartoonist and creator of "The Yellow Kid," "Buster Brown," and other newspaper comics, died at his home here today. He was sixty-five years old. He was born in Lancaster, Ohio, and often was called the father of the modern newspaper comic supplement. In 1895, he launched "Hogan's Alley," the first full page colored comic ever published. He retired ten years ago.

King Sends Message Expressing Sympathy With Stricken People

LONDON, Sept. 25.—The King has sent a telegram to President Coolidge expressing sympathy with the sufferers from the recent hurricane. The message reads:

"I desire to express to you, and through you, as kind intermediary, to the American people, my sincere condolences upon the disaster which has recently overwhelmed Porto Rico, the Virgin Islands and the State of Florida as a result of the recent hurricane, and my sympathy with all those that have suffered from its effects."

B.C. TRUSTEES FOR CANADIAN SCHOOL BOOKS

Those Imported From United States Held to Be Lacking in Essential Things Required

WANT VERSION OF "O CANADA" NAMED

PENTICTON, B.C., Sept. 25.—In opening the annual convention of British Columbia School Trustees here today, H. Manning, president, welcomed Hon. Joshua Hinchliffe, Minister of Education, to the convention and stressed the need for better financial arrangements for the progress of the smaller schools of the province.

A resolution submitted by the North Vancouver District with regard to textbooks published in the United States reads:

"Whereas, a large percentage of the school books in use in British Columbia public schools are procured from the United States, especially silent readers, supplementary readers and also intelligence tests; and

"Whereas, in none of the school books in the United States do we find anything whatever that would give our school children a knowledge of things Canadian or British, any mention of our great statesmen, or of the achievements of Canadians; and

CANADIAN AND BRITISH

"Whereas, we believe that the educational system of Canada should instill in the minds of the school children, who will in a few short years have the directing of the destiny of Canada within the Empire, a thorough knowledge of things Canadian and British, a love of and respect for their own country; and

"Whereas, we believe that suitable school books, if not now procurable in Canada, could and would be compiled by our own professors and teachers, and in so doing would keep the school money in Canada, where it belongs; therefore, be it

"Resolved, that this convention go on record and petition the Minister of Education to make an investigation of this matter, and that inducements be offered to our own professors and teachers, so that they may assist in compiling Canadian school books for Canadian school children."

"O CANADA"

Trustee H. H. Stanley, Burnaby, introduced a resolution that "in view of the confusion prevailing as a result of various versions of the national song, the department secure a new version which would not contain sentiments or statements not generally acceptable."

Mr. Charles M. Woodworth, Point Grey, moved an amendment calling

Continued on Page 2, Column 3

POTATO GROWERS ASK FOR CHANGE

Meeting at Which Minister Present Petitions for Removal of Direction Committee

VANCOUVER, Sept. 25.—Dismissal of the Potato Committee of Direction of the Lower Mainland and the appointment in its place of one commissioner to administer the act will be urged upon Hon. W. Atkinson, Minister of Agriculture, following a meeting of potato growers held here. At the meeting, at which Hon. Mr. Atkinson was present, all phases of the potato situation were discussed and a petition drawn up for submission to the minister urging the above action. In the event of its not being approved, the petition asks that the Marketing Act be suspended so far as the Lower Mainland is concerned.

A further meeting of the potato growers of the Lower Mainland has been called for 8 p.m., Thursday, at the Athletic Hall, Cloverdale, to choose a man whose name will be submitted as commissioner and also an advisory board of five representative growers from the different districts.

ALL-CANADA HIGHWAY NOW IS DEMANDED

Outstanding Feature of Good Roads Convention at Regina Is Call for Completion of Road

EVERY PROVINCE HOLDS SAME VIEW

Saskatchewan Premier Declares It Chief Present Transportation Need—Great Gathering Present

REGINA, Sept. 25.—Two hundred men vitally interested in good roads from one end of Canada to the other, have gathered here to attend the fifteenth annual convention of the Canadian Good Roads Association.

From Prince Edward Island, referred to today as the cradle of Confederation, to the old colony of Vancouver Island, ministers of highways, their deputies and chief engineers have come and at one time six cabinet ministers from six different provinces of the Dominion were seated on the platform of the convention hall.

Following a morning session of addresses from such well known public men as Hon. G. A. Spence and Hon. S. J. Latta, Saskatchewan; Hon. H. Mercier, Quebec; Hon. J. P. McIntyre, Prince Edward Island; Hon. W. R. Clubb, Manitoba; R. M. Smith, Ontario; Comptroller J. Gibbons, Toronto, and L. Phillip, British Columbia, the delegates devoted their afternoon session to consideration of road construction, maintenance and improvement, with the result that a wealth of experience and information was forthcoming.

TRANSCANADA HIGHWAY

Outstanding in the day was the unanimous call from all representatives addressed to the Dominion Government for a transcanada highway. Prince Edward Island joined with British Columbia in expressing the view that Canada needed at this stage of its development a main highway, stretching from ocean to ocean, and before the conference concludes it is expected a strongly worded resolution will be presented on this question.

MOST PRESSING NEED

Premier Gardiner of Saskatchewan sounded the keynote on the point, when he stated that "Canada's most pressing need in transportation development at the present time was not Federal-aided roads, but a Federal transcanadian road."

Hon. George Spence supported his chief, stating that the time had come when it should be possible to travel from one end of Canada to the other, by road, "without having to enter a foreign country or declare oneself at a foreign port."

MARKETING ACT HEARING ENDS

JUDGMENT RESERVED IN APPEAL CASE BEFORE B.C. SUPREME COURT

Effect of Decision Far Reaching—Might Invalidate Forest Act, Says Counsel

VANCOUVER, Sept. 25. — Mr. Justice W. A. MacDonald this afternoon reserved decision at the conclusion of the hearing of the stated case, "involving the validity of the Produce Marketing Act. The action arose from judgment of the magistrate at Brighouse, who held that the act was ultra vires, on the ground that it dealt with interprovincial commerce.

"If the Produce Marketing Act is held to be ultra vires because it purports to regulate shipments of British Columbia produce into other provinces, then the Forest Act must also go by the board," argued H. B. Robertson, K.C. The Forest Act, he pointed out, prohibited the export of logs from Crown lands, except under licence, just as the Produce Marketing Act prevented the shipment of fruit and produce, except under licence. The Sale of Goods Act, which might also affect transactions with people out of the province, would also be bad, said Mr. Robertson, if the Marketing Act was unconstitutional.

He contended that the Legislature would be powerless, to control any of the natural resources and products of the province if its hands were tied in the way proposed by opponents of the Market Act.

Third Class Sleepers On British Railways

LONDON, Sept. 25.—Sleeping berths for third class passengers were inaugurated on the long distance railways of Great Britain last night, marking something of a revolution in travel from the far corners of Scotland, Wales and England. The sleeping compartments of first class cars on British lines are the last word in comfort, but they are scarce and expensive.

The innovation of third class sleepers enables the ordinary passenger to obtain a berth for seven shillings, or $1.75. Each compartment contains four berths.

At Fort St. James Fete

—Photograph C.N.R.

ON September 17, the 100th anniversary of the arrival of Sir George Simpson, of the Hudson's Bay Company, at Fort St. James, B.C., was celebrated on the site of the original post. Among those present were Mr. George G. Simpson, great-grandson, and George G. Simpson, Jr., great-great-grandson of the famous explorer, of Victoria

WATER BOARD CHAIRMAN TO ATTEND COURT

Mr. J. E. Lane Will Advise Counsel in Supreme Court of Canada Action on Water Powers

EARLY TRIAL IS EXPECTED

Mr. J. E. Lane, chairman of the Board of Investigation under the water branch of the Department of Lands, has left for Ottawa to act as adviser to counsel for the Province in the submission relative to the rights of the Dominion and the Provinces in the matter of water and power when it comes before the Supreme Court of Canada. Hon. E. B. Ryckman, K.C., of Toronto, will represent the Province of British Columbia when the matter comes before the court. It is anticipated that it may reach the court about the end of the week.

The subject has come up on the initiative of the Provinces of Ontario and Quebec, and arises directly from the proposition of utilizing the waterways, particularly the St. Lawrence River, for purposes of improving the navigation from the Atlantic to the Great Lakes.

With the importance that the waterways have attained as a means of developing water power a dispute has arisen as to where the respective powers of the Dominion and of the Provinces extend. The matter has been under consideration between the Dominion and the provinces affected, with no decision having been reached.

It was then decided that the subject should be presented to the Supreme Court in the form of a series of questions, which the Dominion would submit after the concurrence of the province, and thus reach a decision in the matter.

The questions have been agreed upon, and will involve the rights of the Dominion, if any, to expropriate lands falling under the authority of the province for the purpose of affording means of providing navigable waterways. The questions also take in the subject of the authority respecting the use of the water diverted for power purposes.

The Province of British Columbia while not directly interested in the specific subject of the dispute has an interest in the rights of the provinces in the exercise of powers over waterways, and especially with regard to their uses for power purposes. The case will be followed by the Province of British Columbia with the purpose of seeing that none of the rights which are now recognized as belonging to the province in the matter are interfered with. Mr. Ryckman will watch the case in the interests of the contentions of the Province of British Columbia.

U.S. Naval Bill

WASHINGTON, Sept. 25.—President Coolidge is proceeding on the assumption that the pending naval bill authorizing the construction of fifteen cruisers and one airplane carrier will be passed by Congress at the next session. The bill was approved by the House at the last session, but lost in the Senate legislative jam at the end of the session. Although lacking definite information, the president understands that it will be taken up very soon on the convening of Congress and be enacted into law.

Qu'Appelle Indians Pay Last Tribute To Dr. Hugh McKay

WINNIPEG, Sept. 25.—Journeying many miles to honor their beloved helper, a band of five Indians from the Round Lake reserve, Saskatchewan, attended the funeral of Dr. Hugh McKay, as honorary pallbearers, this afternoon. The Indians were accompanied to Winnipeg by Principal Ross of the Indian Mission School.

Dr. McKay, who was eighty-four, and for forty-four years had worked among the Indians of the Qu'Appelle Valley as a missionary, died last week, and his funeral was delayed pending the arrival of the honorary pallbearers from the reserve.

DROWNS FROM BOAT

JUNEAU, Alaska, Sept. 25.—Carl G. Newquist, for fourteen years a resident of Ketchikan, where he had been identified recently with the H. R. Thompson Company, was drowned Sunday night when he slipped from the fishing boat Windsor.

SENSATION IN PHILADELPHIA

POLICE CHIEF, SEVEN SERGEANTS AND 15 OTHER POLICE ARRESTED

Extortion, Bribery and Conspiracy Charged—Result of Investigation Made

PHILADELPHIA, Sept. 25. — Charles Cohen, chief of police, and twenty-two policemen, including seven sergeants and two city detectives, were arrested late tonight, charged with extortion, bribery and conspiracy. The arrests were an outgrowth of the grand jury investigation of bootleggers and their "rackets," which has been under way since August 20.

ALASKA REPORTS VOLCANIC HAZE

Conjectured to Be Result of Eruption at Time of Tremors Registered Recently

KETCHIKAN, Sept. 25.—Appearance here of a peculiar smoke haze has led to the belief that a volcanic eruption may have caused the earth shocks registered at meteorological stations on Saturday.

The disturbance was estimated to have centred off the Alaskan coast. Since Sunday the sun has had the appearance of a red ball of fire and the moon has been nearly obscured by the reddish haze.

The atmosphere was somewhat clearer today, however.

Surprise that no definite reports of an eruption had been received was expressed by two steamship captains on their arrival here from the Western coast. Capt. J. S. Pitcher, of the Prince of Wales, and Capt. Gus Nord, of the Aleutian, were certain the reddish haze was the result of volcanic disturbance at sea.

Neck Broken in Jump From Running Train

TORONTO, Sept. 25.—When he jumped through a double glass window on the Canadian National Vancouver-Toronto train yesterday, near Sudbury, a Dutchman, believed to be a harvester, broke his neck in four places. One of the train crew saw the man enter a washroom and heard the crash. The train was stopped and the injured man taken to hospital at Sudbury Junction. No hope is entertained for his recovery.

India Council Decides Not to Press Measure

SIMLA, India, Sept. 25.—No further steps will be taken by the Government at the present session of the Legislative Assembly to pass legislation dealing with dangerous agitators, the Viceroy's executive council decided at an emergency meeting last night.

PREMIER KING TO SPEAK IN LONDON

LONDON, Sept. 25. — Premier Stanley Baldwin and the whole Cabinet have been invited to the dinner to be tendered to Premier Mackenzie King of Canada by the Canada Club on October 10. This will be Mr. King's only speaking engagement in England.

PRESIDENT OF MEXICO NAMED BY CONGRESS

Emilio Portes Gil to Succeed Calles on December 1—To Hold Office Until February 5, 1930

REGULAR ELECTION IN NOVEMBER, 1929

MEXICO CITY, Sept. 25.—Emilio Portes Gil tonight was elected provisional President of Mexico by a joint session of the Senate and Chamber of Deputies. He received 277 votes with none opposed. He will take office on December 1 on the expiration of the term of President Calles, in place of General Alvaro Obregon, the regularly-elected President, who was assassinated last July.

After casting its vote, Congress gave prolonged cheers for Calles, Obregon and Portes Gil.

Congress ordered that a popular presidential election be held on the third Sunday of November, 1929. The President then elected will succeed Portes Gil on February 5, 1930.

EXPERT PLANS USE OF COAL IN BUILDINGS

Mr. Walter Leek Confers With Minister of Mines Regarding Application of Combustion Devices

EFFORT TO OUST OIL IMPORTS

Mr. Walter Leek, of Vancouver, whose firm has acted as advisers to different governments in the province of British Columbia with respect to the use of fuel, was in conference yesterday with the new Minister of Mines, Hon. W. A. McKenzie. The latter has made a request of Mr. Leek that in the planning of heating plants for public buildings in the province attention be given to the adoption wherever possible of mechanical equipment to be used in these buildings that will make the use of coal of the district possible.

Mr. Leek has had a long experience as a combustion engineer and his information that he is able to give on the matter is most interesting. He says that the use of coal as compared with oil can in many instances be made more economical than the liquid fuel. The trouble, he points out, is that it is difficult to get the users of coal to adopt the necessary mechanical devices that are needed to make it economical.

If the same money were expended to provide for the use of coal in a scientific manner as is used in installing oil plants the cost of the coal fuel would be less than that of oil. To do this there must be corrections made in the fire boxes, so that more perfect combustion can be carried into effect.

He says that Mr. McKenzie is deeply interested in the making of a thorough test of the powdered coal in connection with the heating of public institutions wherever this is possible, so that the coal consumption in the province can be increased wherever possible. It is therefore the desire of the Minister that most careful investigations be made, and Mr. Leek has been instructed to give the matter his careful attention.

French Air Minister May Resign Portfolio

PARIS, Sept. 25.—The newly created French ministry of the air is experiencing all sorts of difficulty in its attempts to take off. Laurent Eynac, pilot of the new Government department, feels that he is riding a broomstick, rather than an effective machine, and is threatening to resign. His greatest obstacle is the refusal of the army and navy ministries to turn over their aviation activities to the new department.

DR. M. GORDON DIES

TORONTO, Sept. 25.—Dr. Margaret Gordon, leader in the woman suffrage movement in Ontario, and one of the first women medical doctors, was buried here yesterday. She died on Saturday, after a lengthy illness.

What Will Buyer Profit If Fruit Industry of B.C. Killed, Asks Mr. Bennett

When Canadian Fruitgrower Put Out of Business, United States Shippers Will Have Monopoly and Fix Prices at Will—Their Competitor Will Be Gone

Prairie Consumer Warned of Danger Of Policy Being Followed at Ottawa

WINNIPEG, Sept. 25.—In a public address here tonight, in which he dealt with the problem of the development of Canada's resources, Hon. R. B. Bennett, Conservative leader, made special reference to the importation of fruit into the Dominion. Mr. Bennett discussed the British Columbia fruit industry. In 1926, he said, Canada imported $27,313,000 worth of fruit; in 1927, $30,296,000, and for the year ending July 31 last, $35,932,459. For the same years Canada sold $8,335,500, $6,315,217 and $5,512,295 respectively. He declared the forces indicated by the tendency of one set of figures and again by the tendency of the others, was ruining the British Columbia fruit business.

In thinking of how great an industry that Province is trying to develop and the progress made, it should be remembered, he said, the United States has been developed since 1780 and Canada only since 1867.

ESTABLISHING U.S. MONOPOLY

"Let me put this to you: When the Canadian fruit industry is ruined, what price do you think you will then pay for American fruit? We will not be able to rebuild the Canadian industry up again next morning."

The Conservative leader then brought E. J. Young, M.P., or Weyburn, Sask., into his speech. A law had been passed enabling the Government to set a toll on American fruit that would enable the Canadian to have fair competition. "At the instance of Mr. Young, of Weyburn, that was repealed. The Government is trying to maintain power by experimenting and compromise, and is letting the British Columbia fruit industry be ruined at the instance of Mr. Young, who wants cheap fruit."

He concluded by stating: "When you are buying American fruit at a price that would have saved the fruit industry of British Columbia, remember the warning given by at least some of us."

HOUSE OF BISHOPS MEETS AT LAMBETH

LONDON, Sept. 25.—The bishops of the Church of England met at Lambeth Palace today, but no settlement was made after the day's deliberations of the church's position following the second rejection of the revised prayer book by the House of Commons.

The meeting will be continued tomorrow. It was understood by the Canadian Press that there is a general desire among the bishops to draw up some rules to which all of their number can assent. These rules will form the basis for general instructions to clergy throughout the land as to the conduct of services for the time being.

KING ALFONSO RETURNS

PARIS, Sept. 25.—King Alfonso of Spain, accompanied by the Duke of Miranda, arrived in Paris today. The Spanish monarch, who is traveling incognito, is en route home to Spain, after an official visit to the King of Sweden, and a trip to Scotland, where he was the guest of the Duke and Duchess of Sutherland, at a shooting party.

King Alfonso abandoned his incognito long enough to send to President Doumergue a personal message of thanks for the latter's condolences of the Madrid theatre disaster.

RESPECT FOR LAW

WINNIPEG, Sept. 25.—"We must not be individual violators of an objectionable law, but repeal it, otherwise the democracy will end in disaster," said Hon. R. B. Bennett, Conservative leader, addressing members of the Kiwanis Club here today. "If we are to be a great and enduring country, we must have respect and reverence for the law.

OPTION—

BY-ELECTION IN BRITAIN TODAY

Mr. Winston Churchill Appeals to Sober-Minded Patriots to Rally Against Rash Policies

CHELTENHAM, Sept. 25. — The sober minds of patriotic citizens should be rallied against the dangerous projects of "half-baked Socialism" and the "kaleidoscopic contortions of Lloyd George politics," declared Rt. Hon. Winston Churchill, Chancellor of the Exchequer, in a by-election speech here.

Speaking in support of Sir Walter Preston, the Conservative nominee, Mr. Churchill defended his appearance in the by-election contest as a cabinet minister.

The age-old tradition whereby members of the Government were debarred from participating in by-elections was broken, Mr. Churchill said, because it long had been the practice of Lloyd George and J. Ramsay MacDonald to "run about from one election to another."

"As we are within measurable distance of a general election, it is very necessary that the people who are struck should strike back in this wicked world," the Chancellor said.

Touching upon the question of safeguarding of industries, Mr. Churchill said the Baldwin Government contemplated no fiscal revolution; they intended to march with stronger steps along the path of successful experiment.

The by-election will be held tomorrow.

NORTHERN CARGO

NOME, Alaska, Sept. 25.—With more than $500,000 in gold bullion, a heavy cargo of reindeer meat, and 110 tons of salt herring the steamer Victoria sailed for Seattle today. She carried eighty passengers.

APPEALS TO BE TAKEN AGAINST TWO DECISIONS

Plaintiffs in Trials of Newcombe vs. Saanich and Shilling vs. Gonnason Seek Reversal of Judgment

REVIEW OF CASES SET FOR OCTOBER

Appeals from the decisions given in the Supreme Court trials in Victoria of Newcombe vs. Corporation of Saanich, and Shilling vs. Gonnason will be taken to the British Columbia Court of Appeals at its session in Vancouver next month, Mr. P. J. Sinnott, counsel for the plaintiffs in both cases, informed The Colonist yesterday.

The action launched by Charles and Sarah Newcombe, of McKenzie Avenue, against the Corporation of the District of Saanich involving a dispute over the drainage of water from the Quadra Street area, was dismissed with costs against the plaintiff on May 30 last by Mr. Justice W. A. Macdonald in the Supreme Court.

The plaintiffs sought unstated damages for the flooding of their property in Saanich municipality, claiming that their lands were flooded by the negligent and unlawful construction of a ditch by Saanich, and by the municipality's failure to complete its construction and properly maintain it. Plaintiffs asked for a mandatory injunction compelling Saanich to complete the irrigation ditch, and for other redress.

In contesting the suit, the municipality denied liability for the state of the flooding complained of by plaintiffs, and claimed that it was open to the plaintiffs to have relieved their land of any surplus water by means of a private ditch.

The other decision which will be appealed by Mr. Sinnott in October will be that given on June 12 by Mr. Justice F. B. Gregory, who dismissed, with costs against the plaintiffs, the damage action brought by Lizzie A. and Frederick Shilling against Dora Gonnason and Carl Gonnason.

Lizzie and Frederick Shilling claimed damages totaling $2,290.45, alleging that Lizzie Shilling sustained bodily injuries in a motor accident on April 13 at the corner of Fernwood Road and Pandora Avenue, when the automobiles of the plaintiffs and defendants collided. Plaintiffs alleged that the defendants' car was being driven in an unlawful and negligent manner, at an excessive rate of speed, and in violation of regulations governing vehicular traffic upon highways and at intersections.

The defendants denied driving their automobile in a negligent manner or at an excessive rate of speed. While not admitting that plaintiffs suffered damages, the defendants claimed that if the plaintiffs did sustain injuries, it was as the result of the negligent operation of plaintiff's car and the failure of its driver to exercise due and proper care and skill in driving at the time of the collision.

In delivering judgment, Mr. Justice Gregory held that there had been no negligence such as would constitute a liability for the cause of the accident.

ON FLIGHT TO TOKIO

KARACHI, India, Sept. 25.—Baron Ehrenfeldt Gunther von Huenefeld arrived here today after an all-night flight in his plane Europa from Bushire. The Baron, who was a passenger on the transatlantic plane Bremen, is en route to Tokio.

A New Shoe for Ladies

Blue Kid One-Strap Pumps, with full Louis heel. Very smart, and a special value

At $10

A New Shoe for Gentlemen

Barker's English High-Grade Oxfords (just unpacked). All leathers. A wonderful value

At $9.50

The above are two new lines worthy of immediate inspection

Wm. Cathcart Co., Ltd.
1208 DOUGLAS ST.

CHIT RICE FOR DOGS

It's the best and cheapest food on the market, boiled with some fat bacon, and Ormond's dog cakes, once a day. Try it on your hunting dog. Per lb. 5¢

Tel. 413 **SYLVESTER FEED CO.** 709 Yates Street

Plant Peonies Now
For Flowers Next Year

Special Assortment. Values to $1.00 Each

3 for 50c

Perennial Plants—Large Stock Order Now

Savory's, Ltd.
1421 Douglas Phone 1024

Correct Printing and Engraving
For Social and Society Purposes and Ceremonious Occasions

DIGGON'S, LTD.
1208-12 Gov't St. Phones 2147-2148

Young & Pottinger
Sheet Metal Work
Plumbing
Furnaces Installed and Repaired
Phone 315 2639 Douglas Street

Beatty Bros. Limited

LIBERTY SALE

Husbands: You would not like to have your wife called a slave, but if you let her wash over the old washboard she will be doing a slave's job, and one you would not do yourself. This is not fair. Buy her a Beatty today.

712 CORMORANT STREET

Y.M.C.A. Auxiliary Thanks Helpers

The sum of $361.35 was netted by the tag day held last Saturday by the Ladies' Auxiliary of the Y.M.C.A. The committee in charge of the appeal wish to thank all those who assisted in any way to the success of the affair, particularly Mrs. Levy, who acted as convener of the tag, and the various conveners of corners and boys and girls who acted as taggers. The Y.M.C.A., through its various departments, is affording instruction to 350 boys, and in helping the association the ladies feel they have a worthy cause in hand.

CHURCH CONGRESS TO MEET IN CHELTENHAM

LONDON, Sept. 25.—There is no intention of altering the arrangements for next week's church congress at Cheltenham because of threats to boycott the congress because Rev. Dr. H. D. Major, principal of Ridley Hall, Oxford, a prominent modernist, will be one of the chief speakers.

The objections to Dr. Major voiced by Lord Halifax and the clergy chiefly concern the Oxonian's views with regard to Virgin birth and the Resurrection.

"Did yer git anything?" whispered the burglar on the ground, as his pal emerged from the window.

"Naw; the bloke wot lives here is a lawyer," replied the other in disgust.

"Hard luck," said the first. "Did you lose anything?"

Piccalilli

4 lbs. Vegetable Marrow and 20 shallots or small onions. Cut up marrow in small pieces and well salt, next day strain and put 1 quart vinegar in a saucepan and bring nearly to the boil. Then put in marrow and onions and let simmer 20 minutes. Take ½ pint cold vinegar and mix the following—1 oz. Colman's Mustard, 1 oz. ground Ginger, ½ oz. Turmeric, a few cloves, 12 Chillies cut fine, ½ lb. loaf sugar. Put all together in saucepan and boil 10 minutes

Makes Savoury Pickles

Home-made pickles on your table next winter will mark you as a hostess of good taste—discrimination — and foresight. Decide now that you will take advantage of the present season to put down a plentiful supply of healthful, appetizing, savoury mustard pickles.

Write for FREE recipe book on pickles, salads, salad dressing, sandwich fillings, etc.

COLMAN-KEEN (Canada) Limited
1000 AMHERST STREET - MONTREAL

COLMAN'S MUSTARD
Aids Digestion
552

"Schweppe's Soda Water does make a difference"

3 sizes
Splits-Pints
Bombays

SCHWEPPES LIMITED, LONDON, ENGLAND

Kirkham's Grocerteria
749-751 YATES STREET

Wednesday Morning Specials

Finest Fresh Lobster, Xelent Brand, per tin	23¢
Campbell's Assorted Soups, 2 tins for	25¢
Beehive Corn Syrup, 2's, per tin	13¢
New Alberta Butter, 3 lbs., $1.30; per lb.	44¢
Fletcher's Sliced Breakfast Bacon, per lb.	48¢
Pure Peach Jam, 4's, per tin	40¢
B. & K. Rolled Oats, 7-lb. sacks	44¢
Heinz Cream of Tomato Soup, per tin	10¢
Fancy Sweet Biscuits, per lb.	20¢
New Mixed Candy, per lb.	15¢

Store Open This Afternoon and Evening for the Sale of Butter, Eggs, Bread, Fruit, Confectionery, Tobacco, Cigarettes

INDIA PRINCES DO NOT DESIRE TO BE MERGED

Princes of Native States Strongly Object to Being Ruled by People of Other Parts of India

MAHARAJAH TELLS OF THEIR POSITION

MONTREUX, Switzerland, Sept. 25 (Via Reuter's). — The ruling princes of India and their people will never submit to being governed by the other parts of India, declared the Maharajah of Patiala, in emphasizing the Indian princes' attachment to the Crown, in an interview here today. The Maharajah gave his views of the relationship between the Indian ruling princes and the British Government in an outspoken manner, declaring that the princes were profoundly convinced that the British connection was vitally necessary to India, and that their attachment to the Crown was unshakable.

NATIVE AGITATORS

The princes had long been conscious of the fact that the "silent loyalty" of the native states had tended to count less in the world politics than the vociferous claims of native leaders in British India.

"The rulers of the native states are seeking their constitutional rights, and nothing more; but at present we do not enjoy all those rights," he said.

The Maharajah said that the Indian rulers had yet to arrive at complete unanimity with regard to the best remedy for the present difficulties. They were endeavoring to devise a scheme which would secure the participation of the native states in all India, but leave the native states and British India alike free to pursue their own lines of development of domestic affairs.

A committee, headed by Sir Harcourt Butler, is at present inquiring into the relations between the Government of India and the native states. The ruling princes and their seventy million people desire a more satisfactory political relationship between their states and the Government of British India.

BRIDGE PIERS BEING PLACED

Good Progress Is Being Made With Structure to Cross Fraser River at Quesnel

TENDERS TO BE INVITED SOON

With work well advanced on the putting in of the piers which will carry the new bridge across the Fraser River at Quesnel, the Department of Public Works is calling for tenders for the erection of the superstructure. When completed the opportunity will be afforded those who wish to reach the Chilcotin country and other areas that lie west of the town of Quesnel to do so with much greater ease than has been possible in the past when the ferry had to be utilized.

The piers that will carry the bridge are of cement structure and will thus be permanent, allowing of the easy replacement of the wooden superstructure as required by the lapse of time.

The contractors have all the material necessary on the ground for the putting in of the foundations of the piers, including the interlocking steel plates used for the coffer dams. Already work is in progress in constructing these, and it is the intention of the contractor, Mr. W. Greenlees, to hurry forward the work before the ice begins to run in the river.

Unless something unforeseen occurs, the work will be completed this Fall. There will be four piers placed in the river which, together with the abutments on the shores, will give five spans in the crossing. Two of these will be of 150 feet, and the other three of 127 feet each.

For the superstructure the material will be provided by the Government and the contracts are being called for the framing of the timber and the placing of it in place.

B.C. TRUSTEES FOR CANADIAN SCHOOL BOOKS

Continued from Page One

upon the Department of Education to confer with the departments of the other provinces and settle on one version that all could use.

"We are terribly in earnest about building up this nation of ours, about getting more patriotism in our schools; let's not quibble over words," he pleaded.

The Woodworth amendment was carried unanimously.

BIBLE IN SCHOOLS

Sharp debate on the perennial question of Bible reading being introduced into the schools of the province closed the opening session of the convention. The motion was decisively defeated.

A. L. McWilliams, Vancouver, voiced the feeling of most delegates when he declared that the proper place for the inculcation of moral standards based on religion was in the home and in church and Sunday school.

The blaze was extinguished before any damage was done by the local fire department. — Lansing (Ill.) paper.

Figure in Wreck Inquiry

SIXTEEN men are reported to have lost their lives when the ship Manasoo sank in Georgian Bay. Pictures above are those figuring prominently in the inquiry. No. 1 is T. H. Dyre, the Crown Attorney; 2, is Dr. A. B. Rutherford, coroner; 3, is T. W. Thompson, foreman of the jury; 4, 5, 6, 7, 8, and 9, are respectively J. H. Newton, E. C. Taylor, W. H. Walker, C. H. Little, E. Scarrow and W. H. Urquhart, all jurymen; 10, 11 and 12 are respectively Captain A. H. Batten, First Mate E. Ferguson and Second Mate L. Shaw, of the steamer Caribou, from which vessel the lights of the Manasoo were seen just before she sank.

News and Notes of Realty in Victoria and District

By H. D. PATTERSON

From the point of view of owners, the situation with regard to vacant houses to rent is a very satisfactory one. The principal rental agents report a greater scarcity of houses than at this time last year, with a very keen demand. Rents have been increased slightly, especially on a change of tenants. Owners are more liberal with regard to repairs, and many houses have been decorated, painted and otherwise modernized. One prominent rental manager pointed out that many prospective tenants lose opportunities to secure satisfactory houses by not telling the rental agent, after viewing the house, that the reason they turned it down was on account of its dirty condition. In nearly every case, owners are now willing to rectify these conditions in order to secure satisfactory tenants. Vacant stores in the downtown section are almost nonexistent. Many professional men and business firms occupying upstairs offices are expanding their quarters, and new firms are gradually filling up the better office buildings.

The following sales were reported by brokers visited:

Pemberton & Son—Dwelling and poultry buildings situate on three acres in Saanich to a Saskatchewan buyer; a small farm property at Elk Lake to a buyer from the Orient; a large waterfront lot at Cadboro Bay to a local buyer; a bungalow of four rooms on Pearl Street to a buyer from the Prairies; a large lot in the Pemberton Estate on St. Charles Street to a local purchaser; a small private school on Windsor Road, with three lots, to a local artist, who will use it as a studio; three large lots on View Street, in the vicinity of Automobile Row, to a California investor; a bungalow of five rooms on Arnold Street to a local buyer; also a small property on Craigflower Road to a local purchaser.

Heisterman, Forman & Co.—A house of seven rooms in Fairfield to a local buyer; a bungalow of five rooms on Fifth Street to a local buyer; a lot at Langford to some residents of the district; a bungalow of six rooms in Fairfield to a local buyer; also a new stucco bungalow of five rooms, with four acres, on Cedar Hill Crossroad, near Quadra Street, to a local purchaser.

A large local agency, which does not wish its name used—A house of six rooms on Camosun Street to a local buyer; a house of six rooms on Sunnyside Avenue to a local purchaser; houses of seven rooms in Marigold, five rooms on Shelbourne Street, and five rooms on Sixth Street, all to local purchasers.

P. R. Brown & Sons—A house of seven rooms and two lots on Superior Street to a buyer from the Okanagan, and a house of four rooms and two lots on Richmond Road to a local purchaser.

Alfred Carmichael & Co., Ltd.—A country home at Langford to a newcomer from England; a small house on Dunlevy Street to a local buyer; a cottage and acreage at Saseenos to a local purchaser; an exchange of a farm at Sooke for two houses in town; also lots on Dunlevy Street and Lincoln Road to local buyers.

Branson, Brown & Co., Ltd.—A valuable lot on Beach Drive to a local resident.

Empire Realty Co.—A property consisting of four stores and two houses at the corner of Hillside Avenue and Prior Street, owned by Salt Lake City clients, to a local buyer; a lot on Broughton Street, above Douglas Street, to a local buyer, who will build; a bungalow of five rooms on Quebec Street, to a local purchaser; also a lot on Linden Avenue, near Dallas Road, to a local buyer, who will build a residence.

J. A. Walker & Co., Ltd.—A handsome residence on Belmont Avenue to a local professional man, who will alter and extend it to suit his requirements.

EMPIRE SEEN AS ECONOMIC UNIT

Hon. R. B. Bennett Says Canada Must Choose Between Four World Economic Groups

WINNIPEG, Sept. 25.—Amidst an eloquent plea for honesty, integrity and knowledge addressed to the young business men of Canada, Hon. R. B. Bennett, Conservative leader, speaking to 500 members of the Young Men's Section, Winnipeg Board of Trade, last night declared there was a problem on the horizon that could not be settled in his time. For the solution of it the young Canadians of today must answer to those who follow after them. To which of the great economic units into which the world is dividing itself shall Canada belong?

Mr. Bennett referred to the various economic units—the United States, Europe, Russia and the British Empire. He told of the strong position of the British Empire in trade and declared: "There was never a vision more attractive to man than this. There was never a greater opportunity. It is not for me to answer the problem. I have my ideas, you have yours."

Young business men, he declared, should study and read and, he added, "The basis of all your efforts must be honesty and integrity. Predicate all your policies, all you plans, all your business on the fundamentals of honesty and integrity."

It was on the old camp ground. "Pass de hat," suggested Bruddah Wheatly. But the parson raised his hand. "No sah," he shouted, "dere'll be no hat about it. Pass a tin box wid a chain to it. De last time a hat was passed around heah, it nevah came back, and I had to go home bareheaded."

"Roberts was one of the best men that ever lived."

"How do you know?"

"Oh, I married his widow!"

COLDS IN THE HEAD INFLUENZA, LA GRIPPE

Relieved in a night by

GRIP-FIX
IN CAPSULE FORM

At all Druggists 35¢ box

THE VANCOUVER DRUG CO., LTD., Special Agents

EGG POOL CASE IS PRESENTED

Poultry Men at Royal Oak Are Told Opportunity Afforded by Co-operative Marketing of Produce

ARE TOLD FULL OUTPUT NEEDED

"I claim that every egg produced in British Columbia last Winter could have been marketed at a very satisfactory price to the producer, on the Canadian market," said Mr. W. A. Landreth, president of the Canadian Egg and Poultry Pool, at a meeting of local producers held last night at Royal Oak School.

The sign-up campaign, in connection with the proposed British Columbia egg and poultry pool, is making good headway in the Victoria district, under the personal direction of Mr. Landreth, who addressed a series of meetings in the province last May, and who had been invited to return in order to assist in completing the organization, being assisted on the Island by Mr. G. P. Wallace, a member of the provisional board of directors.

There will be a meeting held at Luxton Hall at 8 o'clock tonight, and Mr. Landreth and Mr. Wallace will begin their Up-Island tour at Duncan on Thursday night.

Mr. Landreth gave some illuminating examples of the benefits of co-operation to the Prairie poultry producers. He said that when he visited this province last May, the British Columbia producers were netting about 21 cents per dozen, after paying transportation, whereas the original Prairie producers were netting about 26 cents at the same time. The co-operative movement in the State of Washington, even in its palmiest days had never done as much for its members.

TOO GREAT SPREAD

Western Canadian poultry producers, he said, were the most favored in the Empire. Canada produced 85 per cent of its total egg consumption. The West, and not the East, had the surplus, and therefore there there was a market for Western producers right at their door. There was no reason, said Mr. Landreth, why there should be a repetition of the fiasco of last Winter, when British Columbia producers were netting only 24 cents or 25 cents per dozen at a time when eggs were retailing in Winnipeg at prices ranging from 65 cents to 68 cents per dozen. A spread of 40 cents was rather extraordinary, he said, in view of the fact that eggs could be landed in Winnipeg from Vancouver at 3 cents per dozen. Every British Columbia egg last Winter could have been marketed at a very satisfactory price, if it had been done in an orderly manner.

Mr. Landreth explained that, under the Prairie grain pool system every producer got the same price, irrespective of location; but British Columbia egg producers, if they decided to organize and link up with the Canadian Egg and Poultry Pool, would be credited with the amount received for the British Columbia eggs, and that no other province would share it.

FOR PRIVATE SALE

Mr. Landreth was asked about the clause in the contract compelling the producer-member to market all his eggs through the association. He said that he thought that a little latitude should be allowed in this direction. It would be impossible to prevent a producer selling direct for private consumption. The clause should be rigidly enforced, however, in respect of all other eggs.

With regard to financing the pool, Mr. Landreth said that the Manitoba Pool paid only about twelve dollars for bank interest last year, although there was a cash balance of from twenty to forty thousand dollars in the bank all that time, the explanation being that a large proportion of the cash tickets remained in circulation instead of being presented to the bank. He laid particular stress upon the fact that, if a producer were content to accept an initial payment of 85 per cent, the balance to be paid at the end of the pool period, there would not be the slightest difficulty in financing a pool movement.

A number of producers then came forward and signed the contract, and a meeting was called for next Wednesday evening, Mr. Borden being appointed provisional secretary.

Conservatives of Ward Two Meet

The Conservatives of Ward Two in the city will hold their annual meeting tomorrow evening for the purpose of electing officers for the ensuing year. The city members of the Legislature have been invited to be present and deliver addresses during the proceedings. It is requested that all supporters of the party in the ward attend this meeting. It will begin at 8 o'clock, and will be held in the Conservative Rooms, Campbell Building.

ECZEMA BROKE OUT IN PIMPLES

Had to Keep Hands Out of Water. Cuticura Heals.

"Eczema started with an irritation and soreness between my fingers. Later it broke out in small pimples which were red and full of water. I had to keep my hands out of water, and could not do my regular work. The itching and burning certainly kept me awake at night.

"A neighbor recommended Cuticura Soap and Ointment so I sent for a free sample. After using it I discovered the trouble was disappearing so I purchased more, and my hands were perfect after using one cake of Cuticura Soap and half a box of Cuticura Ointment." (Signed) Miss Mollie Hanna, Oxbow, Sask., Oct. 10, 1927.

Use Cuticura to heal skin troubles.

All Sorts of Socks

Silk, Lisle, Wool—checks, plaids, stripes and solid colors. Golf Hose, too. Hosiery that promises quality, durability, comfort and economy—and keep the promise.

SOCKS 50¢ to $3.50 | GOLF HOSE $2.50 to $9.00

W. & J. Wilson
MEN'S AND BOYS' CLOTHIERS
1217-1221 Government St. Established 1862
Phone 809

Tribute to Skill of Young Marksmen

The King's Shield, one of the most handsome silver trophies in the Empire, housed just now in the office of the Minister of National Defence at Ottawa, is a tribute to the skill of young Canada with the rifle.

"My doll is more clever than mamma."

"How is that?"

"Mamma only has red lips in the daytime; my doll always has one."

—Ulk, Berlin.

RUSSIAN MUSIC TODAY'S THEM

Mrs. J. O. Cameron, Assisted b Violinist and Pianist, to Open Ladies' Musical Season

In speaking to the Ladies' Music Club today of Rachmaninoff an other Russian composers, Mrs. J. C Cameron will deal with one of th most interesting phases of Wester music. The club is fortunate t have as exponents on this occasio Miss Wilma Wills, Seattle violinis and Miss Arline Falconvitch, th young British Columbia piani whose genius is attracting so muc attention. The concert will begi at 3:30, at the Empress ballroon and although only members will b admitted, there will be some mem bers of the committe at the ha from 2:30 onwards to receive mem bership dues from those who hav not yet qualified.

Rachmaninoff, as all students o music know, is a contemporar Russian composer, although he le his native land in 1917 and settle in New York. Among the gre Russian composers whom he kne during his lifetime were Scriabi Arensky, Taneyeff and Silot Among the Russian music whic will be heard today will be som by Balakirev, who was largely re sponsible for the development o the modern Russian school.

Where there's a will, there's usu ally a contestant.

In Well-regulated Lives

A sparkling glass of Eno every morning insures internal cleanliness—the first essential of vigorous health.

Entirely safe and natural in its gentle but effective action, Eno's "Fruit Salt" is non-habit forming.

ENO'S "FRUIT SALT"
The World-Famed Effervescent Saline

Best Cuts **MEATS** Best Values

We believe in good meats. They mean contented customers, particularly at the moderate prices we quote.

PRIME RIBS OF BEEF, per lb.	25c	BRISKET OF BEEF, per lb.	12½c
RUMP ROASTS OF BEEF, per lb.	25c	LEG OF LOCAL LAMB, per lb.	39c
POT ROASTS OF BEEF, per lb.	18c	SHOULDER LOCAL LAMB, per lb.	25c
PORK SPECIAL			
LEG OF PORK, per lb.	33c	PURE PORK SAUSAGE, per lb.	25c
SIDE OF PORK, per lb.	25c	BEEF AND PORK SAUSAGE, per lb., 15¢; 2 lbs. for	25c
CHOICE ROASTS OF PORK, per lb.	25c		
POULTRY			
BOILING FOWL, per lb.	25c	ROASTING FOWL, per lb.	30c

VEGETABLES

Fresh Carrots, Beets and Green Onions, 3 bunches for	10¢
Large Head Lettuce	5¢
Choice Tomatoes, 4 lbs. for	25¢

NEW ENGLAND MARKET
Phone 2368 Free Delivery 750 Yates St.

RE-FLOOR WITH SEAMAN-KENT HARDWOOD FLOORING

Want an Extra Bedroom?

Then why not re-floor that upstair store-room with hardwood?

You can make it wonderfully attractive and comfortable, and it will cost you so little!

Let us show you samples, and give you an estimate based on actual measurements.

VANCOUVER ISLAND HARDWOOD FLOOR CO.
38 Fort St., Victoria Phone 7377

"THE BEST THAT'S MADE IN EVERY GRADE"

Wife—"I wish you'd give up smoking, dearest."
Husband—"But, all great men have smoked."
Wife—"Well, just promise me that you won't smoke till you're great. I'll be quite satisfied."

CITY FIRE EQUIPMENT ONLY FAIR

Underwriters Submit Long List of Recommendations After Completing Survey of Victoria

FORCE COMMENDED FOR EFFICIENCY

A comprehensive report on Victoria from a fire protection angle has been completed by the Fire Branch of the British Columbia Insurance Underwriters' Association, and copies have been sent to the city hall. Acting-Mayor P. R. Brown stated yesterday that after the report had been digested, a meeting of the city fire wardens would be held with officials of the underwriters' association to discuss the terms of fire insurance rates in Victoria.

The report received by Acting-Mayor Brown commends the Victoria Fire Department for its efficiency with the equipment at its disposal, but alludes to fire protection facilities of all kinds, as only generally fair to good.

The list of recommendations contained in the report outline what is most needed at the present time by the city to reduce its fire hazard.

First it is recommended that a complete set of plans and records of the supply works, supply mains and distribution system, including gate valves and hydrants, be prepared in duplicate.

"That an emergency service truck and employee familiar with the fire alarm system, respond on all second alarms, and also on call from the fire chief. This recommendation is marked as important.

"That the Goldstream supply main be extended through Victoria West across Inner Harbor, through the city into Smith's Hill Reservoir, with connections to high pressure and domestic system, including that in Victoria West.

"That the supply mains from Japan Gulch and from Humpback reservoirs be equipped with gate valves at intervals of one and one-half miles, and cross-connected at similar intervals where practicable.

METERS SUGGESTED

"That meters be installed on the Goldstream supply line in order that complete records with regard to consumption can be maintained, and that tests be conducted to determine the reason for the large amount of unaccounted-for water passing into supply pipes.

"That tests be taken to determine in various parts of the city whether conditions are particularly favorable to electrolysis, and checked each year.

"That a definite plan be prepared for future extension of mains with arteries of ample size, spaced no more than 3,000 feet apart and looped through areas served with a good gridiron so as to furnish fire flow at good pressures for hydrant streams, as follows:

"In residential districts the fire flow should vary from 1,000 to 2,000 gallons per minute, depending on the character of the district.

"In minor factory districts required flow should range from 1,650 to 3,300 gallons per minute.

"In high value mercantile districts, required flow should be 5,000 gallons per minute at 75 pounds presure for direct hydrant streams.

OTHER RECOMMENDATIONS

"That the high pressure system be strengthened by installing twelve-inch cross-connecting mains at regular intervals, approximately two to three blocks apart.

"There should be at least two hydrants on each street intersection in the high value district, and intermediate hydrants in block lengths over 400 feet long.

"For minor mercantile and residential districts there should be one or two hydrants at the intersection and intermediate hydrants in long blocks.

"That the strength of the department be increased so that the minimum number of men on duty at all times to each piece of apparatus will be as follows: Pumper companies in high value districts, seven; pumper companies in other districts, five; aerial staff, six; service trucks, six; hose trucks, high value districts, six; hose trucks in other districts, four."

NEW PUMPER NEEDED

It was further recommended that an additional pumper and city service ladder truck be purchased, and that the headquarters be located in a fire-resistive building in the high value mercantile district.

"That all halls be provided with hose-drying towers, and sufficient hose held in reserve at each for a refill of truck, and that a modern drill tower and school be established."

With the numerical increase in the fire-fighting force, company officers should inspect all manufacturing, mercantile and storage buildings in their running district at least quarterly, to familiarize themselves with local conditions.

Fire alarm boxes should be installed so that no box would be farther than 500 feet from any mercantile building, and no more than 800 feet from buildings in any other district.

It is also recommended that a new building by-law be drafted to replace what is termed the present antiquated one.

When you order Specify — MALKIN'S BEST COFFEE

MALKIN'S BEST

Hot Coffee — it's great!

you're entitled to the best! It costs no more than ordinary brands

Gordon Head Seafront

13½ Acres, delightful gardens, park and pasture; a long stretch of seafront with protected cove and good beach. An 8-room residence, full basement, hot water heating, large reception rooms, sunroom commanding glorious views over the Straits, two bathrooms, electric light and city water, and many other attractive features. Summer-house, barn and four-roomed cottage, with modern plumbing, for help. Owner leaving, wishes quick sale, hence the very low price $25,000

Oak Bay

A New Stucco Bungalow, five large rooms, including three bedrooms and bathroom, with shower; garage and basement. Price reduced to $4,200

Cadboro Bay

Seaview Building Site, beautifully treed, commanding position, 3½ acres $4,000

Coles, Howell & Co., Ltd.

Fire, Auto, Accident and Health Insurance
1205 Broad Street Phone 65

Ask these Questions Before Buying a Cabinet Heater

Will it heat the entire home, upstairs and down, in zero weather?
Does it take the place of 2 or 3 stoves?
Does it have a cast iron heating unit of the furnace type?
Does it have an 84-pound fire pot?
Does it have 30 square feet of heating surface?
Does it have only one joint above fire bed?
Does it have an inner casing?
Does it have a gallon capacity water pan for air-moistening?
Is it dust and smoke tight? Is it handsome in appearance?
Will it reduce fuel bills? Will it save work, time and footsteps?

and You'll Decide on a

SUNBEAM CABINET HEATER

See us, today.
See this modern heating device, today. Then take advantage of the big reduction in price recently announced. You'll save in first cost and fuel cost.

Alcock, Downing & Wright, Ltd.

HARDWARE AND PLUMBING SUPPLIES
Successors to The Hickman Tye Hardware Company, Ltd.
546 YATES STREET

ACCLAMATIONS ARE ACCORDED

All Ministers Are Returned by Electors Without Opposition in Nine Ridings

All the ministers whose positions in the cabinet carry salaries have been re-elected in compliance with the statutes, which require that upon taking office they present themselves to the electorate for endorsement. Acclamation was accorded in each case, as no opponents were nominated in any of the ridings.

The elections took place in the city of Victoria and in the ridings of Esquimalt and Saanich with little interest attaching to the event, in view of the fact that it was expected that no opposition would be raised. The hour for receiving nominations was from 12 noon until 1 o'clock.

The information was received from each of the ridings represented by Ministers of the Crown by the Provincial Secretary's office that in every case the ministers had been returned by acclamation.

Those so re-elected were as follows: Hon. S. F. Tolmie, Premier, in Saanich; Hon. R. H. Pooley, Attorney-General, in Esquimalt; Hon. J. Hinchliffe, Minister of Education, in Victoria; Hon. W. Atkinson, Minister of Agriculture, in Chilliwack; Hon. W. C. Shelly, Minister of Finance, in Vancouver; Hon. S. L. Howe, Provincial Secretary, in Point Grey-Richmond; Hon. F. P. Burden, Minister of Lands, in Fort George; Hon. W. A. McKenzie, Minister of Mines, in Similkameen; Hon. N. S. Lougheed, Minister of Public Works, Dewdney.

Hon. R. W. Bruhn, president of the Council, and Hon. R. L. Maitland, minister without portfolio, holding positions that carry no salaries, did not require to go back for re-election.

An author (reading from MSS.)—"He kneit and raised the hem of his sweetheart's skirt to his lips." His friend remarked, "Stop! that should read: 'He kneit and raised his lips to the hem of his sweetheart's skirt.'"

Bunions
Quick relief from pain. Prevent shoe pressure.
At all drug and shoe stores
Dr Scholl's Zino-pads
Put one on—the pain is gone

Pageant at Fort St. James

—Photograph C.N.R.

THE 100th anniversary of the arrival of Sir George Simpson, of the Hudson's Bay Company, at Fort St. James, was celebrated on the site of the original post, September 17. The photo shows Sir George (in cloak) greeting James Connolly, the factor (in Indian coat), while Sir George's pack carriers stand in the background. Mr. C. H. French, formerly of this city, and now fur trade commissioner of the company, acted the role of Sir George Simpson.

Search for First Man In Africa Is Fruitful

Evidence That Kalahari Desert Is Cradle of Human Race Collected by Members of Cameron-Cadle Expedition

(The Cameron-Cadle expedition to the Kalahari Desert is compiling the completed story of the Kalahari's strange pigmy tribes, the only people in the Stone Age state of civilization who are living today. This is the latest of several cable dispatches describing the adventures of the expedition.)

By DR. C. ERNEST CADLE

(Copyright, 1928, by the North American Newspaper Alliance.)

VICTORIA FALLS, South Africa, Sept. 25.—We have discovered further valuable bits of evidence in our penetration of the strange and savage Kalahari desert country to strengthen the theory that the first man had his being in the heart of Africa.

The facts of geology and the history of the human race appear to us to harmonize to throw new and thrilling light on this possibility. And the progress we are making far more than compensates us for the hardship and dangers of our undertaking.

I am writing this at the end of the second leg of our expedition, which broke a trail from Pandamatega to Great Makarikari. On our third leg into the desert we will attempt to follow the anthropological trail out of the Kalahari. We want to trace the possible anthropological footsteps of the progenitors of the human race.

On the stage of the expedition just completed, we encountered strange people and stranger conditions. We found bushmen of the most primitive type. Shacks or huts are beyond them, a degree of civilization to which they do not aspire. They make their homes in enlarged antbear holes.

We discovered people whose custom it is to bury their sick before death. These people must not touch the dead. That is their rule. So when one of their number becomes mortally ill, or seemingly ill, his fate is burial alive.

We traversed wide areas uninhabited by bushmen. The land is wild and romantic. The bushmen's life is intimately related to that of the animals, which is a reflection of our prehistoric existence.

PLAINTIFFS WIN IN COUNTY COURT

Judge P. S. Lampman Awards Savident & Thomas $65 and Costs in Suit Against A. S. Burgess

Judgment for $65 and costs was awarded by His Honor Judge P. S. Lampman in the County Court yesterday in favor of Savident & Thomas, who brought suit against A. S. Burgess.

Jack Savident and Frank Thomas, plaintiffs, entered claim against the defendant, A. S. Burgess, for $65, being balance allegedly owing on a contract for plastering and lathing the defendant's house at Colwood. The said contract was completed on December 9, 1922. Full particulars of the claim had been delivered to defendant, who repeatedly promised to pay, plaintiffs contended.

The defendant, Burgess, denied that he was indebted to the plaintiffs in the sum of $65 or in any sum whatever, and asserted that the plaintiffs' claim was barred by the Statute of Limitations.

Mr. Harold A. Beckwith was counsel for Savident & Thomas, while Mr. P. R. Leighton represented Burgess.

"Doesn't Joe ever get tired of his wife's continued sulkiness?"

"I think not. He says when she's good natured she sings."—Boston Transcript.

Sam Langford, Jr.

By J. M. Striebel

Take to cover, everybody! The Kid has his boxing gloves on and is sweeping everything before him. The dog decides to take no chances.

VANCOUVER TO GET DEADMANS ISLAND

VANCOUVER, Sept. 25.—That Deadmans Island will be handed over to the city for park purposes, appears to be certain from a communication George E. McCrossan, corporation counsel, has received from Ottawa.

Reporting to the city council Monday, he stated that, according to information he had received from Norman G. Guthrie, the city's parliamentary agent at Ottawa, Mr. Guthrie had a successful conference with Dr. J. H. King, relative to acquiring a lease of Deadmans Island for the city for park purposes.

"The minister, however, advised me that the matter would have to stand for some considerable time, i.e., it was necessary for him to procure certain reports and straighten out certain departmental difficulties before an actual lease could be given," the latter stated.

AUTOMATIC MOTORMAN

CLEVELAND, Sept. 25.—Visions of the day when a street car can be operated by a mechanical man fashioned of copper veins, porcelain bones and insulated wire nervous system and vacuum tubes for vital organs were before delegates to the American Electric Railway Association Convention yesterday.

A private exhibition of Televox, a mechanical man now given the power to speak, was held before the members of the association.

CLEAN KIDNEYS BY DRINKING LOTS OF WATER

Take Salts to Flush Kidneys If Bladder Bothers or Back Hurts

Eating too much rich food may produce kidney trouble in some form, says a well-known authority, because the acids created excite the kidneys. Then they become overworked, act sluggish, clog up and cause all sorts of distress, particularly backache and misery in the kidney region, rheumatic twinges, severe headaches, acid stomach, constipation, torpid liver, sleeplessness, bladder and urinary irritation.

The moment your back hurts or kidneys aren't acting right, or if bladder bothers you, begin drinking lots of good water and also get about four ounces of Jad Salts from any good pharmacy; take a tablespoonful in a glass of water before breakfast for a few days and your kidneys may then act fine. This famous salts is made from the acid of grapes and lemon juice, combined with lithia, and has been used for years to flush clogged kidneys and stimulate them to activity; also to neutralize the acids in the system so that they no longer irritate, thus often relieving bladder disorders.

Jad Salts cannot injure anyone; makes a delicious effervescent lithia-water drink which millions of men and women take now and then to help keep the kidneys and urinary organs clean, thus often avoiding serious kidney disorders. (Advt.)

CLUB CHOOSES NEW OBJECTIVE

KIWANIANS TO SPONSOR CAMPAIGN TO AID TUBERCULOSIS PREVENTION

Coliseum Artists Contribute to Fine Programme — Intercity Trip to Nanaimo Wednesday

A new objective of the Victoria Kiwanis Club will be the sponsoring of the sale of anti-tuberculosis seals and stamps during the Christmas campaign. The decision of the Kiwanis directorate in the matter was announced by President C. Elwood Watkins to local Kiwanians, at their weekly luncheon yesterday in the Empress Hotel ballroom.

President Watkins told the gathering of the acceptance of the invitation to participate in the work extended by the Canadian Tuberculosis Society. He stated he would, in a few days, appoint a special committee of members of the Kiwanis Club to undertake this campaign.

Dr. Gordon Kenning believed that this work would enable the Kiwanians to perform community service of distinct merit. He pointed out that the club had received a guarantee from the Tuberculosis League that at least 75 per cent of the proceeds of the sale of the seals and stamps would be turned over to the Kiwanis Club for supervised expenditure on tubercular control and preventive work in the community.

PUBLIC SERVICE

"We feel you will be heartily in sympathy with this proposal, which will provide the means of many individual members rendering real public service," Dr. Kenning stated.

Through the courtesy of Mr. G. F. McEwen, of the Coliseum Theatre, and Mr. Lee Jaxon, manager of the stock company playing there, two Coliseum artists, Miss D. Raymond and Miss B. Reams, contributed enjoyable vocal selections to the programme.

Kiwanian James McIntosh advised the members of the intercity meeting of the Nanaimo and Victoria Kiwanis Club next Wednesday, at Nanaimo. The local clubmen will leave here at 2 p.m. for Nanaimo, and supper will be served at 6 p.m. in the Up-Island city. The Victoria contingent will leave Nanaimo at 9:30 p.m. the same evening on the return trip here. The local Kiwanians will put on the programme at the joint meeting.

NEW KIWANIANS

Dr. William Russell introduced as two new members, Messrs. Alfred E. Greenwood and William Tickle, and presented them with the Kiwanis emblem and button. He observed that Kiwanis now had 1,700 clubs with a total membership of 102,000.

A report of the boys' work committee, prepared by Dr. S. J. Willis, was read to the meeting in his absence by Secretary William M. Scott.

FINLAYSON IS SENT TO JAIL

MAGISTRATE JAY SENTENCES DEFRAUDER TO TERM OF THREE MONTHS

Accused Is Convicted of Obtaining Goods by False Pretences—Wants to Smoke in Court

T. Lloyd Finlayson, lately of San Francisco, was convicted in the city police court yesterday by Magistrate George Jay on a charge of obtaining on September 23 by false pretences an ivory mirror and tray, the property of F. J. Williams, and was sentenced to three months' imprisonment.

When arraigned before His Honor, Finlayson pleaded not guilty to the charge. The first witness was Llewelyn Owen, chemist and druggist, employed at F. J. William's drug store, corner of Government and Fort Streets. Witness said Finlayson came into the drug store last Sunday night at 8 o'clock and declared he'd like to purchase some white ivory. After inspecting an ivory mirror and tray, he left his card, went away and said he would return. He came back and bought the mirror and tray, the price of which was $9.40. He tendered witness a cheque for $9.00 and gave him a fifty-cent piece, witness giving the accused ten cents in change.

IDENTIFIES ARTICLES

Witness said the cheque was made out to cash and signed by the accused, who had written it before coming to the store the second time. Witness took the cheque to the Bank of Montreal, and then took it back to Mr. Williams. Witness identified the ivory mirror and tray produced in court as the articles which the accused bought.

Detective Marcus Phipps said Finlayson was arrested by Detective William Stark on Tuesday morning. The ivory mirror and tray were left by the accused at a local boarding house.

Francis Ralph Wilgress, accountant in the Bank of Montreal, said there was no account in the bank in the name of the accused.

DRINKING HEAVILY

The accused admitted having obtained the articles from the drug store, but said he had no intention of committing fraud. He had been drinking heavily of late, and was unable to explain why he had issued the cheque when he had no account in the bank. He offered to make restitution if the case was dropped.

Finlayson asked the court whether he could have a smoke.

"You can't smoke in here," the magistrate responded.

City Prosecutor C. L. Harrison informed the court that Finlayson had a record both in Canada and the United States. In 1920 the accused was sentenced in Vancouver to three months for stealing, was given a similar term here in 1921, for obtaining money under false pretences, and on February 26, 1927, was sentenced at Los Angeles to a term of from one to fourteen years in San Quentin prison on a charge of forgery.

She—"They tell me she bought that dress by instalments." He—"Which one is she wearing."

Campbell's

1006-10 GOVERNMENT STREET—PHONE 181

Outstanding Values for Half-Day Shoppers

This Morning

Heptonette English Tailored Tweed Coats

For Women and Misses—On Sale This Morning at

$12.90 Up to $20.00

A notable offering for half-day shoppers of twenty-five smartly tailored English Heptonette Tweed Coats. The ideal coat for the business woman or miss. These garments are showerproof, and come in a splendid selection of fancy new tweed mixtures. They will be found perfect fitting, and certainly are unusual values for this morning's shoppers at ..... $12.90 to $20.00

100 Pairs Women's Cotton Fleeced Bloomers Small, Medium and Large Sizes On Sale This Morning at 69c

We offer this morning 100 pairs of women's good quality Cotton Fleeced Bloomers, made with reinforced gusset, and shown in black, white, mauve, peach, apricot, sand, rose and navy. The very bloomer for early Fall and Winter wear. In small, medium and large sizes. Special this morning at 69c

Great $1.00 Sale of Women's Silk and Wool Hose This Morning

A very special half-day's selling of 500 pairs of women's fine quality Silk and Wool Hose in black, white and all the most desired colors. A perfect fitting and an excellent quality stocking. Sizes 8½ to 10. This morning, pair... $1.00

350 Pairs "Kayser" Novelty Chamoisette Gloves Go on Sale This Morning at $1.00 Per Pair

All the new Fall styles are offered in this very special showing of "Kayser" Novelty Chamoisette Gloves, for Fall and Winter wear. Included are many smart styles with prettily embroidered turn-back and flare cuffs. Sizes 6, 6½, 7 and 7½. Very special value this morning, a pair $1.00

Women's Dimity Bloomers This Morning, Per Pair, 45c

Thirty-six pairs only of Women's Dimity Bloomers, made with fancy garter knee. In pink, cream and sunni. Specially priced to clear this morning at, per pair..... 45c

Women's Dimity Princess Slips This Morning, 69c

Sixty good quality Princess Slips. Made of a really good checked dimity. In white, sunni, peach, orchid and flesh. Sizes 36 to 40. This morning at 69c

Front-Hooking Brassieres With Built-Up Shoulder This Morning's Special, 95c

Well made and perfect fitting front-hooking Brassieres of a strong white Indian head material, and made with the built-up shoulder. Sizes 36 to 46. Extra special this morning at 95c

Back-Hooking Brassieres This Morning at 45c

These are excellent fitting back-hooking Brassieres of a pink novelty material, and with elastic at side. Sizes 32 to 42. On sale this morning at 45c

A Special Sale of English Woolen Sweaters At $2.65 to $4.50

A special purchase of superior English Knitted Wool Cardigans and Pull-Overs, for women and misses, have been specially priced to sell this week at..... $2.65 to $4.50

There are many charming styles to choose from in the wanted patterns and colors. This is a great opportunity for you to purchase one or two at a decided saving. They are now on sale at from $2.65 to $4.50

Lucky House Bargain

$2,000 FOR SOMEONE $2,000

On Gorge Road, standing on nicely treed lot and a half. Fruit trees and old shrubberies. Well-built house, with dining-room, drawing-room, library and open fireplaces, kitchen and conservatory, three bedrooms; bath, toilet and basin. Solid brick and stone foundation; hot water heating. Various outbuildings.

Reduced to $2,000—Terms Can Be Arranged

PEMBERTON & SON

PHONE 388 625 FORT ST.

WOOD $4.00

Per Cord Load, C.O.D.

LEMON, GONNASON COMPANY, LTD.
Phone 77 2324 Gov't St.

ORGANIZED LABOR AGAINST AL. SMITH

CHICAGO, Sept. 25.—Election of Governor "Al" Smith would be "a menace to organized labor," Dan G. Smith, leader of the Switchmen's Union of North America, said yesterday upon his appointment as director of labor of the western Republican campaign headquarters by James W. Good, manager.

"Herbert Hoover is generally regarded by organized labor as safe," said Mr. Smith. "He is a student of economics and his policies are sound. The men and women of organized labor and wage earners in general are beginning to see the absurdity of the "Al" Smith promises."

Candidate Nominated Against Miss Macphail

DURHAM, Ont., Sept. 25.—Dr. L. G. Campbell, of Markdale, was the unanimous choice of South Grey Conservatives at their convention here yesterday to nominate a candidate to oppose Miss Agnes Macphail, M.P., in the next Federal election. Dr. Campbell was Miss Macphail's opponent in the 1926 campaign and was defeated by a majority of 4,120.

Victoria Baggage Company

H.M. Mail Contractors

OUR SPECIALTY

Furniture Moved, Crated and Shipped

Pool Cars for Prairies and All Points East

We Can Save You Time and Money. Largest Vans in the City.

Phones 2505 and 2506
510 Fort Street

The Daily Colonist

Established 1863

The Colonist Printing and Publishing Company, Limited Liability.

J. L. Tait, Business Manager

Subscription Rates by Carrier and by Mail in Districts Contiguous to Victoria, Served by Colonist City Carriers:

Yearly	$12.00
Monthly	1.00

Subscribers in ordering change of address should be particular to give both old and new address.

Subscription Rates by Mail:

To Canada, Great Britain, the United States and Mexico, except districts as above:

Yearly	$6.00
Half-Yearly	3.00
Quarterly	1.50

All subscription rates payable in advance. Mail subscribers are requested to make all remittances direct to The Daily Colonist.

Wednesday, September 26, 1928

P.G.E. AND PUBLICITY

The British Columbia Government cannot do better than link up any proposed solution of the problem of the Pacific Great Eastern Railway with the subject of land settlement. If there is one phase of development in which this province has lagged behind in recent years, in proportion to its agricultural resources, it is in that of encouraging newcomers to settle on the land. The Government itself at the present time cannot know what will be the ultimate solution of the P.G.E. problem. As a matter of fact events are developing which should provide a way out of an impasse that has prevailed for so many years, but a way which cannot be clearly foreseen at present. There is justifiable reason to believe, however, that between now and the time when the Legislature meets there will be a definite basis upon which to stage whatever legislation is required affecting the provincial railway.

Whatever the future of the P.G.E. may be the Government will have a task to perform in opening up the agricultural, and particularly the stock raising areas, contiguous to the line. What has been done up to the present to promote settlement that will mean greater production and consequently more freight for the P.G.E.? Practically nothing, apart from the fact that the Government of the past has tacitly said: "There is transportation; provide the freight and the passengers." That these have not been forthcoming to an extent sufficient to enable the P.G.E. to pay operating expenses is due, in a measure, at least, to a lack of appreciation on the part of the owners of the railway of the resources which lie along the route. A proper estimate of those resources, adequate advertising of them and a campaign, for traffic such as is essential in connection with transportation facilities might very conceivably have been productive of such results as would have encouraged the completion of the venture to Prince George and to North Vancouver long ago.

Hand in hand with any policy such as the building of a railway like the Pacific Great Eastern should have gone a plan for land settlement—systematic, continuous and based on the adaptibility both of the land and those selected to produce from it. Instead of this being done the Pacific Great Eastern must have been one of the "worst advertised" railways on the continent. Railway companies are coming more and more to the conclusion that it pays to advertise. There is a remarkable instance of this in the fortunes of the Canadian National Railways, which, under the management of Sir Henry Thornton, have made such strides, largely because of a new recognition of the value of publicity. The P.G.E. has been severely handicapped because it has been the victim of a policy of laissez faire. Only in a spasmodic way has there been any publicity about the resources it taps. Practically nothing has been done to inform the outside world that British Columbia owns a colonization road and the prospects it offers for land settlement. It has been in the nature of a secret resource which has failed to develop partly because of secrecy as to its possibilities.

The policy of secrecy should be changed and the Government should enter upon a campaign to describe, with as much detail as possible, the resources opened up by the P.G.E. It should do this whether the ultimate solution of the railway problem is continued construction of the P.G.E. by the Government itself or its sale as it stands to some syndicate or other railway company. The history of colonization in Canada is a history of publicity—letting as many people as can be reached know of what the country has to offer. There is a lamentable ignorance abroad about the P.G.E. and all its related resources, but it is an ignorance which the Government can remedy even at this late date and when so much money has been lost by the taxpayers because of failure in appreciation of the publicity which should accompany any transportation enterprise. The P.G.E. has been made a butt in the eyes of the outside world because it has been an incubus on the taxpayers. It has been a white elephant because the land it taps has never been given the right kind of publicity. Lack of publicity has handicapped its becoming a paying enterprise and has militated against its sale. Dr. Tolmie says that the day is past for decrying the P.G.E. We agree with him, and one of the ways to offset the detriment that has been done to the line and the country it traverses is to enter upon a campaign of publicity and a project for land settlement which, whether it remains under Government ownership or is sold, will make the Pacific Great Eastern an asset to British Columbia.

THE IMMIGRATION PROBLEM

Mr. Peter Heenan, the Federal Minister of Labor, apparently has somewhat prejudiced views of the immigration question. He does not altogether approve the effort now being made to induce more British settlers to come to this country. In fact he has gone as far as to say that there is a "deep-laid scheme in Britain to stampede the Dominion Government into receiving British unemployed in Canada by the shipload." The fact obviously is that the amount of publicity which has recently been given to the immigration problem, so far as it affects this country, is due to the publication of figures showing that a larger percentage of foreigners than of British are now coming to Canada. This new trend in immigration has aroused feelings which R bent in the direction of readjusting the bal-

In that readjustment Canada would bene- Ag the people here want to continue to have as the main source of their immigrants. not the people of Britain and the British ment that are seeking to galvanise the tles at Ottawa into action on the immi- problem. It is the people of Canada ca. The severest critics of the fact of the proportionately large increase in foreign immigrants, particularly in recent months, have been our own people and our own press. If the British newspapers, in dealing with the subject of immigration so far as it affects Canada, have taken their cue from any quarter it is certainly not from the British Government. They are merely re-echoing sentiments which have been expressed in this Dominion and continue to be expressed with ever-growing emphasis. Mr. Peter Heenan may see some plot. Possibly he is not particularly favorable to British immigration, or he may be under the sway of the Toronto Trades and Labor Council. It would seem only right, however, that the members of the Federal Ministry should speak with a united voice on such a subject of immigration.

The Government of Mr. Mackenzie King has been criticised for many years past because of the comparative failure of its immigration policy, despite the large amounts that have been spent on propaganda. This failure was a strong point of attack in the last Federal election. The new efforts now being made to readjust the balance of immigration more favorably to the preservation of a preponderating Anglo-Saxon stock in the country are most certainly desired as much by the people of this country as by the people of Britain. Failure of the Federal Government to avail itself of the provisions of the Empire Settlement legislation has led to the Overseas Settlement Board endeavoring to interest the Provincial Governments. If the latter, concerned about the future of their own provinces, care to enter into arrangements for advancing their own development, it, fortunately, is not a matter in which the Federal Government can interfere. Mr. Peter Heenan has made a rash charge affecting British immigration; one he cannot substantiate. It is a statement, too, likely to prejudice the efforts now being made by Mr. Mackenzie King while in Britain to correct an impression created by the dilatoriness of the Federal Government that this Dominion is not anxious to secure British immigrants.

Mr. E. C. Drury, a former Farmers' Premier of Ontario, would not "shut the doors tight against Eastern European immigration," but he would "insist on admitting it only in such quantities as can be properly assimilated into Canadian life and standards." Unless this is done Mr. Drury sees the creation within Canada of an inferior peasantry which will repreduce here "those conditions of caste and class, of social and occupational cleavage, of oppression and exploitaion from which the Old World has so long suffered." Probably Mr. Drury is right, but in the solution of the immigration problem which he proposes he shows no sympathy towards offsetting the present disproportion of British to foreign born, or at least he offers no constructive suggestions towards this end.

In an age that prides itself on its iconoclasm, except where sporting heroes are concerned, it is not remarkable that a critic should arise to describe Charles Dickens as "a hypocrite, a philanderer and a selfish egotist." That is the estimate of the author of "David Copperfield" made by Mr. Carl E. Bechofer Roberts—a man unknown to literary fame. A surviving friend of Dickens, Professor Francesco Berger, who lives in London, has replied to Mr. Roberts saying that through personal experience he found Charles Dickens "a man singularly free from faults." Probably Mr. Roberts was seeking a spurious notoriety by saying something he knew would arouse a storm of indigation.

The Weather

Meteorological Office, Victoria, B.C., at 8 p.m., September 25, 1928.

TEMPERATURES

	Rain	Min.	Max.
Victoria	.01	53	59
Nanaimo	--	52	63
Vancouver	Trace	52	62
Kamloops	--	56	70
Barkerville	--	42	64
Estevan Point	--	52	58
Prince Rupert	.08	50	60
Dawson	--	30	--
Seattle	--	54	62
Portland	Trace	56	64
San Francisco	--	52	60
Spokane	--	46	76
Los Angeles	--	62	--
Vernon	--	53	73
Grand Forks	--	39	80
Nelson	--	44	73
Cranbrook	--	40	65
Calgary	--	32	58
Edmonton	--	18	56
Swift Current	--	10	60
Prince Albert	--	18	28
Qu'Appelle	--	16	48
Winnipeg	Trace	28	40

FORECASTS

Victoria and Vicinity—Light to moderate winds; generally fair and mild.

Vancouver and Vicinity—Light to moderate winds; generally fair, stationary or higher temperature.

TUESDAY

Maximum	59
Minimum	52
Average	55
Minimum on the grass	47

Rain, .01 inch.

General state of the weather, cloudy.

5 P.M. WEATHER REPORTS

Victoria—Barometer, 29.93; wind, W., 12 miles; cloudy.

Vancouver—Barometer, 29.90; wind, S.W., 4 miles; cloudy.

Kamloops—Barometer, 29.72; calm; cloudy.

Barkerville—Barometer, 29.84; calm; fair.

Prince Rupert—Barometer, 30.08; calm; cloudy.

Estevan Point—Barometer, 29.98; wind, N.W., 4 miles; fair.

Tatoosh—Barometer, 29.94; wind, S.W., 8 miles; cloudy.

Portland—Barometer, 29.92; wind, N.W., 6 miles; raining.

Seattle—Barometer, 29.92; wind, N.W., 4 miles; cloudy.

San Francisco—Barometer, 29.88; wind, W., 30 miles; fair.

INDIAN SUMMER

So the slow-marching Seasons, moving down
Time's endless aisles, in stately pageantry,
Bring round in turn still days of Autumn calm,
When Summer lingers, loath to say good-bye,
And the long hours take on the quality of dreams,
And all the drowsy land, enchanted with sleep,
Finds rest from toil, while from the harvest fields
Garnered of grain, there breathes a wordless psalm
Of thanks to Thee, Giver and Lord of All;
And in the hills, dark-browed with fir and pine,
Through azurous veils afloat on languid airs,
Maple and dogwood, mantled in red and gold,
Flame in a drift of glory!

—P. T. Dark.

Let us look always at the good and not at the bad. If a man has ten good qualities and one bad one, let us look at the ten and forget the one. And if a man has ten bad qualities and one good one, let us look at the one and forget the ten.—Abdul Baha.

When desperate ills demand a speedy cure, distrust is cowardice, and prudence folly.—Dr. Samuel Johnson.

The stoical scheme of supplying our wants by lopping off our desires, is like cutting off our feet when we want shoes.—Dean Swift.

Note and Comment

By R. B. D.

Victoria is growing amazingly at the present time, but the most amazing feature of that growth is that it is more conspicuous at the circumference than it is at the centre. Which is an illustration of the vagaries of the development of cities as well as of other forms of growth. But there is one part of the environs of Victoria which is not growing as fast as other parts. New buildings are springing up at a bewildering rate in all sections of the greater city with the exception of the Esquimalt district. And yet there is no part of the area which comprises greater Victoria endowed with greater natural attractions than Esquimalt. The prices of land in that at present somewhat somnolent section of the city are reasonable and there are hundreds of prospects that please and are ideal places for the construction of residences, yet there is no sound of hammers and saws such as may be heard in every district to the North and the East.

* * *

The phenomenon of Esquimalt is peculiar and has puzzled many students of the signs of the times. It is like the vagaries of business, which also have perplexed a considerable number of philosophers. As an example, take the case of Fort Street, which is one of the oldest business avenues of the city. Like the port and district of Esquimalt, it is an historical part of the district. As in the case of Esquimalt, a blight fell upon Fort Street a number of years ago. Business departed from it, and has not yet come back. At one time it was a busier street than Yates Street and Douglas Street, and yet compare it with Yates Street and Douglas Street, or even with Broad Street, today. Lower Fort Street is not materially different from what it was twenty or thirty years ago. One of the first schools in the city was established there in a tiny frame building fifty years or more ago. The ancient building is there yet and may remain for another fifty years from present indications.

* * *

There are many peculiar manifestations in the lives of cities. One side of a street may be considered attractive to business and the opposite side of the same street repellent to business. One section of a district may be bustling with business and another section within the same area completely destitute of business. The ebbs and flows of trade from and to certain sections of cities cannot be predicted with the unerring accuracy with which the ebbs and flows of the tides of the ocean can be predicted. But it is said that every dog has its day, it is certain that tides turn, and it is almost certain that in due time a Spring tide of business will flow over both Esquimalt and Fort Street. One must ultimately become a favorite residential district and the other a prosperous business section.

A prophet has arisen in England whose prophecy is not likely to be acclaimed with honor save in his own country, in this country and in the United States. This prophet predicts that in fifty years the majority of the people of the world will be speaking the English language. As if in anticipation of just such a prophecy, an eminent Frenchman has been reproaching the people of France with debasing the French language by injecting into it so many foreign words. The French language, as everybody knows, was at one time, and still is to some extent, the language of diplomacy; but the English language is the language of business, and business today is considered of far greater consequence than diplomacy. Diplomats, now that they are under obligations to conduct their diplomatic negotiations in public, are not nearly of such importance as they used to be, whereas men of business, now that business is world-wide in its ramifications, owing to swift methods of communication, are of the first importance.

* * *

Thus the people of the nations which aim to become of importance in business must learn the English language. If an international language could be established the case might be different; but a language is like Topsy; it cannot be made; it just grows. It is not like some of the things the scientists say can be produced by synthetic methods in a laboratory. The English language is spoken by forty millions of people in the land of its birth, by about one hundred and thirty millions of people on this continent and by six or seven millions in Australia, by millions more on the continents of Africa, Asia and Europe.

* * *

We read a great deal these days about newspapers with tremendous circulations and about books which are the best sellers. One of these days we shall be reading something about the wonderful production of dictionaries, and they will be dictionaries of the English language, once the language of Chaucer, later the language of Shakespeare, and later still the language of the world. It is simply another case of the survival of the fittest. The business houses of Paris are employing English speaking assistants and "debasing" the French language because their best customers are either Britons or Americans.

Letters to the Editor

No letter to the Editor will be inserted except over the proper signature and address of the writer. This rule admits of no exceptions.

FASTEURIZATION OF MILK

Sir,—In last Thursday's (September 20) issue you published a letter from Mr. G. Spence Matthews, who asks for proof that Pasteurized milk is a healthy product.

It is strange that no one has replied, so may I suggest that Mr. Matthews can prove it himself by selecting two babies the same age and equal in other respects and getting milk of the same quality and quantity for both babies, but have it Pasteurized for one and fed raw to the other, then weigh both babies once a week. He will soon prove that good, clean raw milk will make the baby grow and put a smile on its face.

About three months ago we were asked to supply goats' milk for a baby with a very weak stomach; she was two months old and weighed eight pounds, having gained only one pound since her birth.

The doctor said she must have goats' milk, but ordered it to be boiled. We knew the milk supplied was clean and good, but the mother boiled it, and the baby was weighed each week. The first week she gained one and a half ounces, the second week three ounces; but we were not satisfied because the goat's baby kids, which had nothing but their mother's milk unboiled, gained ten pounds each in the first two weeks of life. After allowing for the difference in the quantity of milk taken (the kid growing to maturity in two years), we knew the baby should gain more than one to three ounces in a week, so the mother got permission to try the milk unboiled, and the next week showed a gain of nine ounces, the week after eleven ounces.

Teething has hindered her progress a little, but she has made good, steady gain, and is now a happy, laughing baby of about five months old and weighs over fifteen pounds.

Some will say, "That is all right for goats' milk, but cows' milk should be Pasteurized." Try it both ways, sir. All cows are not unhealthy. The reason that goats' milk is so good is because it is so easy to digest. Whatever one does with it, it is impossible to get a hard, tough curd; also the milk is very rich.

Poor old Asron, of The Colonist comic page is such a poor specimen of a goat that he is not worthy to be called a goat, nor his master a goat keeper.

ELLEN M. HOGARTH.

2350 Lee Avenue, Victoria, B.C., September 24, 1928.

SHOOTING ACCIDENTS

Sir,—Your leading article this morning is quite timely. There are far too many so-called "shooting accidents," many of which, if not the majority, are the result of gross carelessness, defective weapons, or the breaking of the law that states that buck deer only are to be killed.

In regard to the first cause, no person should be allowed to carry a firearm of any description unless and until he has demonstrated that he knows how to carry it with safety to himself and others. Quite frequently the weapon is carried in such a way that if it is discharged accidentally, which, by the way, is only possible when carelessness is displayed, someone is pretty sure to be hurt. In regard to defective weapons, no licence should be issued except on production of the weapon in the possession of the applicant, or of a certificate from a competent gunsmith that the weapons are in proper condition. I have myself seen a man carrying a loaded rifle with the hammer down, because it would not stay at half cock.

In regard to the third cause, which seems quite a frequent one: If a man shoots at a movement in the bush he obviously does not know whether he is shooting at a buck, doe, or human being, and is therefore not complying with the law that only allows bucks to be killed.

It is quite true that the law was altered to make it a criminal offence to use a defective weapon and to shoot at what one cannot see clearly enough to distinguish whether it is an animal that it is lawful to kill or not.

I have shot for forty years and may claim to have some knowledge on the matter.

J. A. P. CRUMPTON,
Major, Late C.E.F.

446 Constance Avenue, Esquimalt, B.C., Sept. 23, 1928.

DANGEROUS CROSS SECTION

Sir,—Adverting to my previous letter on Foul Bay traffic which was published in The Colonist of 21st inst., I regret to say that the belated action taken by the Council in connection therewith is wholly inadequate—even ludicrously so.

Incidentally I may say in passing that the creation of a safety zone by erecting "Danger Posts" on Lillian Road at the fatal cross section was signalized by a girl driving through the said zone a few hours afterwards at the rate of, approximately, forty-five miles per hour.

The careful driver requires no danger signal, but to the reckless such signals are merely an incentive to risk.

It would, perhaps, be well if the cause of the danger at the point in question were analyzed in order that the antidote be made manifest. Lillian Road, consisting of four blocks, is the southern artery of traffic between Victoria and Oak Bay, serving, as it does, three great highways, viz., Foul Bay Road and Fairfield Road, via Irving Road (north) and Highland Drive, via Irving Road (south) and Crescent Road. This traffic is mainly to the east and the volume is quite heavy at all times, but particularly during the tourist season.

There is also a fairly heavy traffic north along Robertson Street from Ross Bay, owing to the break in the Marine Drive at that point, and it is where these roads meet that the accidents occur. As I have related above, the traffic on Lillian is to the east, while the traffic on Robertson is to the north, the westerly and southerly movement on Lillian and Robertson, respectively, being quite negligible in comparison. An analysis of the accidents at the fatal cross section will disclose the fact that one collision almost invariably takes place between the northbound Robertson Street vehicle and the eastbound Lillian Road one. Now for the cause: Robertson Street is rather narrow and the approach to the cross section is somewhat obscured by the dwelling on the southwest corner of Lillian Road. It has been stated by the authorities that the said dwelling is not close enough to Robertson Street to obscure the view. Quite so. I agree, and will go further and state that were this dwelling on the sidewalk and were the view wholly obscured the danger would be minimized, as the most reckless driver would pause for a "looksee" under such conditions, and human nature being what it is, it is this "pause" that is required if further disaster is to be avoided.

Residents in the vicinity have already signed a petition asking the Council to cause "stops" to be placed on Robertson Street at the cross section. This petition has been ignored.

Now Foul Bay is, and has been, the Cinderella of Victoria, a sort of back water that is of no importance to vote-hunting aldermen. But Foul Bay has been growing and it is beginning to ask questions. It may be apathetic, but it is not necessarily supine and its united vote would cut quite a swathe at a municipal election.

I have been asked by a number of residents to continue my efforts to have the fatal Foul Bay cross section adequately safeguarded and also to press for an inquiry into the sinister record of the said cross section, and I therefore respectfully invite the attention of the Attorney-General's department thereto.

E. O'DONOGHUE.

1747 Lillian Road, Victoria, B.C., September 24, 1928.

SHOOTING ACCIDENTS

Sir,—Your timely editorial in Sunday's issue regarding shooting accidents gives us all food for thought.

So real has the danger become in our woods that many experienced hunters wear red cloth around their hats and some even red coats. The situation has arisen from the lack of knowledge of the danger of the weapon, and sometimes from the utter disregard for the rules of sportsmanship; or from the lack of sense of duty towards others, and in this I include the quarry itself. A great deal of good would be done if those parents who have knowledge of the subject would take sufficient interest in the matter to properly instruct their boys. I would also draw attention to the valuable ccurse of instruction in the care and use of firearms given to all members of the militia units, and would suggest to parents of young men that a short term in the local Scottish regiment would be of great value, and would be the means of decreasing these deplorable accidents.

J. H. GILLESPIE.

1968 Fairfield Road, Victoria, B.C., September 24, 1928.

RE EDMONDS FERRY SERVICE

Sir,—The announcement that the Edmonds ferry will come on the route on June 1 next should induce the citizens of Victoria to press for starting the operation of the City of Victoria on May 24, in order to take care of the holiday traffic for the May 24 celebration.

J. C. NORTH.

1109 Johnson Street, Victoria, B.C., September 25, 1928.

THE INNER CHAMBER OF THE HEART

Ah!-That I had a little Third Floor Back;
Just one lone room, my very, very own!
Where I might tend and water seeds—thought-sown—
Until they plants become, with blooms, that lack
Not perfume—kindly deeds; far from the wrack
And ruin fret and hurry—city-grown—
Do spread; far from street noises, that dethrone
My muse; far from eternal Want's attack!

Then may be, I could write—in happier vein;
My thought-seeds grow to trees mature;
Fruit-bearing; giving shade, from sun and rain,
To those, who need; and rooted deep; secure
Above the marshes—man-made—of mean minds.
Thrice blest the man, who such a Chamber finds!

—Kilbee Gordon.

Victoria, B.C., September 9, 1928.

The Rhyming Optimist

By Aline Michaelis

WISHES

I would go drifting
Down a wide stream,
Lighted by tender
Starshine's faint gleam.

I would lie quiet,
There in the bow,
Hearing sweet voices
From far below.

I would see only
Starlight above,
I would feel only
The small waves move.

Drifting and dreaming
The dark night through,
Down the dark river,
Dreaming of you.

I would see only
Faint stars above,
I would know only
Rapture of love.

Dengue Fever In Near East Is Spreading

Word just received from Greece by Fred Landsberg gives further details of the dengue fever in and near the city of Athens. In thirty days the fever spread throughout Athens and Piraeus, involving ninety per cent of the population. When the letter was written, three weeks ago, the fever was extending throughout all the suburbs of the city, north to Salonica and south to the islands of the Aegean Sea. While the mortality is not heavy, the suffering is great, and the disability of so many workers, broken down wire, transportation and utility services have disastrously affected the life of the city in countless ways.

All social agencies, including the Near East Relief, devoted their entire resources to the relief of the sufferers. The Government applied to the League of Nations for medical advice and France sent experts in tropical diseases. A new drainage project, which, it is hoped, will reduce the numbers of the stegomyia mosquito, which is believed to be the guilty cause of all the trouble, has begun.

The letter to hand is making an earnest and strong appeal to the citizens of Victoria and vicinity for further contributions to enable them to carry out the work and assist the sufferers who are affected by this dengue fever.

Bring Your Ideas to Weiler's

You will be delighted to find that we have thought of the same things which have appealed to your fancy and anticipated your demand.

Lamps that just MAKE the living-room complete; a tiny table for the guest room; a lovely console table that will set your mind at rest about the hall . . . these and a hundred other ideas you can carry into effect from the Weiler stocks.

WEILER'S

Complete House Furnishers

Government Street Established 1862

Shingle or Reshingle for the Last Time

Use B.C. Neverot Stained Shingles, Creosote Hand-Dipped at the Mill XXX, Per Square, $6.50

THE MOORE-WHITTINGTON LUMBER CO. LTD.

Specialists in Woodwork

One-Cent Sale

This semi-annual sale is held only by this store in this city. This is the Rexall Store and the One-Cent Sale is the private method of advertising. Remember, all new stock, and you get two articles for the price of one, plus the one cent.

Sale Starts Tomorrow

THE OWL DRUG CO., LTD.

Campbell Building Fort and Douglas | Prescription Specialists | W. H. Bland, Mgr. Phone 126

HIGHLAND MARY

The New Chocolates With the Wonderful Flavors

610 FORT STREET

FOOT COMFORT

For Weak, Tired, Aching Feet, Club Foot, Bunions. Supports built to cast of foot; no metal; lightest made. The only scientific way.

B. C. FOOT HOSPITAL

Phone 507 Free Examination Stobart Bldg., 745 Yate

I-ON-A-CO

All Over | Two Nations | I-ON-A-CO Authorized Clinic

Now Is the Time!

These foggy, damp days will soon start your aches and pains so

Be Prepared

—use the Original Wilshire I-ON-A-CO Belt.

TONE UP YOUR SYSTEM

Treatments are simple and inexpensive. Come in and talk it over.

Note the Number—504 Sayward Building

Office Hours: 12 Noon to 6 P.M., Week Days Only

Telephone 2362 H. A. Goward, Sales Manager

Wilshire's I-ON-A-CO

PLANES COLLIDE

SAN DIEGO, Sept. 25.—Lieut. W. L. Cornelius, one of the army "three musketeers of the air," who figured in the recent Los Angeles air races, met death almost instantly here today when his plane crashed with another in midair at Rockwell Field, North Island.

"What is your gross income?"

"No gross income. I have a net income. I'm a fish dealer."

THE COLONIST IN NEW YORK

The Colonist is delivered to the principal New York hotels, on order only, by the Long Acre Newspaper Delivery. Order may be given to the Mail Clerk of your hotel or telephoned to Longacre 4649.

Foot Comfort

NNOUNCEMENT

A Demonstrator from Chicago

Direct from The Scholl Mfg. Co. and trained in scientific methods of giving foot comfort

vill come to our store

WEDNESDAY AND HURSDAY, SEPT. 26-27

Now is your chance to banish our foot aches and pains. We ave at our store a man specially trained in Dr. Scholl's Method of Foot Comfort. He nows feet and will show you ow foot comfort has been rought to thousands of sufrers by the use of the wellnown

Dr. Scholl's Foot Comfort Appliances

Dr. Scholl's Foot-Ease eases feet, body and nerves

IAYNARD'S SHOE STORE

Yates St. Phone 1232

It's Good Fuel That Counts

anaimo-Wellington IS the best sland coal.

Lump at $11.50
Nut at $10.50

Cash Prices—City Limits

Phone 1377 for a Trial Ton

Victoria Fuel Co., Ltd.

203 Broad Street Phone 1377

B.C. FUNERAL COMPANY HAYWARD'S LIMITED 734 BROUGHTON ST TELEPHONE 2235

Boxer Disqualified

ARIS, Sept. 25.—Tony Ascensio, erian featherweight, was disalified for fouling in the tenth nd of his twelve-round bout with inny Cuthbert, of England. Cuthit was leading by a wide margin en the bout was halted. rimo Carnera, giant Italian "disery," knocked out Joe Thomas in second round for his second sucsive victory.

BURIED TOWN OF PICTS IS DISCOVERED

Underground Village, Complete With Streets and Houses, Is Found by Antiquarian in Orkneys

DATES AS FAR BACK AS 500 A.D.

By ROSE E. PATTERSON

Special Correspondent to The Colonist and North American Newspaper Alliance.

(Copyright, 1928, by the North American Newspaper Alliance.)

LONDON, Sept. 25.—Was the city of the future, in which, according to some learned prophets, we shall live and move and have our being, anticipated by the Picts of the early Christian era, who fought hardily for a precarious livelihood in the desolate island to the north of Scotland?

Professor V. Gordon Childe, of Edinburgh University, distinguished antiquarian, has just returned to London from the Orkney Islands, and he describes his remarkable discovery there of an ancient underground village, complete with streets and houses, near the storm-swept Bay of Skaill, on Mainland.

The village, which has been partly excavated, is considered by Professor Childe to constitute a discovery unique in Western Europe. So far six huts have been unearthed, with paved floors, stone shelves and cells, where Picts of the early Christian period lived and died. The streets, roofed over with great stone slabs, are not more than four feet high, but a skeleton of a woman five feet six inches tall has been discovered.

NATURE OF HOUSES

The subterranean streets are narrow and winding, with irregular twists and turns. The houses, or huts, in which these people lived, lead off the streets at intervals of about fifteen feet. They are good-sized living rooms, built square, with the rounded corners now dear to the heart of the modern housewife, paved floors, walls and shelves, and leading off cunningly-placed "beehive" cells, showing in all probability where Mr. and Mrs. Pict and the little Picts curled themselves up and slept when the nights were cold.

Decorative carving and inscriptions of a crude kind, discovered by Professor Childe, show that even in A.D. 500 the pater familias was earnestly trying to achieve the "home, beautiful." At that time, possibly owing to the encroaching of the sea, the village of Skara Brae was abandoned.

Even an attempt at drainage had evidently been made in one of the huts. A sloping trough ran across its floor, covered with stone slabs and leading away toward the sea through a tunnel in the wall opposite the doorway. It has not yet been discovered precisely where the tunnel leads, but it certainly ends either in a sand bed or in the sea itself.

Animal bones, picked clean, were found on the floors of most of the huts, and the remains of numerous meals and other traces of human life.

The furniture of those remote times was of stone, and consisted in the main of a kind of family table and benches. Plates and dishes were either of whalebone or baked clay of crude design.

The warlike side of the adult Pict's nature was indicated by stone axe heads and great mace heads found in the streets and huts. The professor believes the people must have hunted above ground in the daytime and at night have climbed down, by ways not yet discovered, into their subterranean streets and crawled on all fours to their homes, where they ate round the family table and retired for the night.

The discovery of the village was due to the action of the sea in breaking away part of the sand dune in which the town had become embedded.

Two more skeletons, besides the one referred to, were found, both excellently preserved. When examined by an anthropologist these will undoubtedly yield valuable data regarding the origin of the people of Skara Brae.

Professor Childe feels sure the Pict camped above ground, but is not quite certain why he chose to live this subterranean life. He may have done so as a measure against attack, but more probably because of adverse climatic conditions.

The streets, though not more than three feet wide, are definite thoroughfares along which, says the Professor, thousands must have crawled.

It has not yet been determined whether there was in the village anything in the way of a "city hall," how far the street area extended, or by what means the Pict climbed up and down from his lair.

The village will be preserved as a permanent monument, accessible to visitors.

ESTEEMED TEACHER PASSES SUDDENLY

Mr. Edward Woodford Hamilton Smith, M.A., B.Sc. (Edin.), on City Staff Seventeen Years

Victoria has lost one of her best-known teachers with the passing of Mr. Edward Woodford Hamilton Smith, M.A., B.Sc. (Edinburgh), who succumbed on Monday evening. Although Mr. Smith had not been in robust health for several years, and two years ago had obtained leave of absence from his duties in the hope that a rest would be of benefit, his malady did not assume a serious nature until a few hours before his death. When his condition was realized he was removed at once to the Jubilee Hospital, but nothing could be done. The funeral will take place tomorrow afternoon at 3:30 o'clock from the B.C. Funeral Parlors, Rev. Robert Connell taking the service. Interment will be at the Royal Oak Burial Park.

Mr. Smith was born sixty-nine years ago at Inverary, Argyllshire, Scotland. His father was headmaster of the school there, and Mr. Smith had his first experience of teaching, which was to be his life-profession, in the same place, as a pupil-teacher. Subsequently he became principal of a school at Strachur, Scotland, before he came to America about 1900 to take the post of principal of the academy at New Bloomfield, Pennsylvania. It was while living at New Bloomfield, where he subsequently was appointed superintendent of the public schools, that he met friends who induced him to come to Victoria. Here he remained for five or six months before deciding to return with his family to Scotland, where in 1909 he took his degrees of M.A. and B.Sc. from Edinburgh University. In October, 1911, he came back to Victoria, being given a position on the teaching staff, to which he was attached for the seventeen years intervening up to the time of his death. His unusual intellectual gifts and unassuming personality won for him the respect and affection of colleagues and pupils alike at the Victoria High School, where he taught science and classics.

A life-long Mason, Mr. Smith was also for some years a member of the Burns Club, in which he took a great deal of interest at one time.

Surviving members of the immediate family include the widow and one daughter, Miss Patricia Hamilton Smith, living at the family residence, 2753 Cavendish Avenue; one son, Mr. Robert Smith, now taking his science course at the University of British Columbia, and four sisters and a brother living in the Old Land.

Memorial Service For Dr. Holden Is Set for Today

A memorial service for the late Dr. D. B. Holden will be held at Christ Church Cathedral this afternoon at 2 o'clock. Dean Quainton will officiate.

New Thought Temple

Dr. A. F. Barton will give another health talk in the New Thought Temple this evening at 8 o'clock. His subject will be illustrated and is entitled "Cultivating Health." Demonstrations of diagnosis from observations of the eyes will follow the lecture. Dr. Barton's study class in iriology will commence Thursday evening at 8 o'clock, and those desirous of following them should notify Dr. Barton in order that printed lessons may be provided.

Directors Confer After Inspection of Railway

P.G.E. Questions Are Before Management—Work of Honorary Directors Praised for Reconditioning of Government Line

Premier Tolmie will return to the capital this morning from Vancouver, it is expected. A number of the other members of the Government who have been absent with the Premier on a tour of the P.G.E. will also arrive in Victoria, and a number of matters requiring the urgent attention of the Government will be considered at a meeting of the Executive Council today.

The Premier's delay in Vancouver following the trip over the government-owned railway was for the purpose of being present at a meeting of the directors of the P.G.E., which was set for yesterday morning. This meeting was to have been attended by the directors of the company, all of whom had been over the line with the parliamentary inspection party.

IMPROVEMENTS

These directors are Premier Tolmie, the president of the company; Mr. Willard Kitchen, Mr. Chris Spencer, Mr. Blake Wilson and Col. Nelson Spencer. There was to come before the meeting, it was expected, the matter of certain improvements to the line which were recommended to the directors by the officials, and which had been looked into by the directors on the recent trip.

On the tour of the line made for the purpose of allowing the members of the Government and members of the Legislature who might be expected to be very interested in the P.G.E. the opportunity of learning at first hand the exact condition of the road and the opportunities that existed for extending the business of the line, there were comparatively few of the party outside of the directors of the company who had been over the railway. They had formed their own opinions about it from reports received, and a canvass of the party on the conclusion of the trip revealed the fact that opinions had very materially changed as a result of the tour.

DIRECTORS APPRECIATED

All agreed that the road was in excellent shape, and all were prepared to give the three directors representing the business life of Vancouver great credit for their unselfish services for the benefit of the Province. To Mr. Kitchen especially was awarded a generous share of thanks. As an old railway contractor he has exact knowledge on the subject of betterments, and he has devoted a large part of his time to inspections of the road, which have been followed up with practical recommendations.

A man of means, with time at his disposal, Mr. Kitchen has unstintingly contributed of his time and ability to the work, and in this he has been backed up by Messrs. Spencer and Wilson, who in turn have given lavishly of their time, although their own extensive business relations made a very large demand upon them.

CHAMBER WILL HEAR PREMIER

Hon. Dr. S. F. Tolmie to Deliver Address at Quarterly General Meeting of Organization Friday Noon

DIRECTORS WILL PRESENT REPORT

Hon. Dr. S. F. Tolmie, Prime Minister of British Columbia, will address the quarterly general meeting of the Victoria Chamber of Commerce, which will be held on Friday, at 12:10 p.m., in the Chamber of Commerce auditorium.

In addition to the Premier's discourse, there will be the report of the directors, and an opportunity will be offered to discuss new activities that it may be felt should be undertaken by the chamber.

In view of the demand there will be for tickets for this occasion, members are requested to make reservations at the general office in the Chamber of Commerce on or before 5 p.m. tomorrow.

SEEK IMPROVED TRANSPORTATION

Victoria Women's Institute Endorses Effort of Hornby Island W.I. for Better Facilities

An effort to secure better transportation facilities is being made by some of the Women's Institute members of the remoter islands along the British Columbia Coast. At the regular meeting of the Victoria Women's Institute a resolution from the Hornby Island Institute asking the co-operation of all Island institutes in their campaign to secure improved boat connection with Vancouver Island was discussed, and received the cordial endorsation of the Victoria body.

Mr. J. Kyle, of the Department of Education, addressed this meeting on technical education and night-school classes, giving an interesting outline of the work, and indicating its importance to the community.

The meeting dealt with a number of routine matters. Mrs. Laird reported that the lunchroom at the Fair had resulted in a substantial sum being added to the funds, and Messrs. Terry, Campbell and Plimley were thanked for their assistance in connection with the institute exhibit at the Fair. Two resolutions from the Royal Oak institute, one on the signing of the peace pact, were endorsed. Mrs. Peden reported the result of the recent tag day in aid of the Solarium, great satisfaction being expressed that it had been possible through this to give $836.20 to the Solarium funds. The meeting voted $5 to the institute potato exhibit prize, and $10 to the Island district board for expenses.

Arrangements were made for a silver tea and sale of home cooking and needle work to be held on October 26. The usual afternoon social will be held in the rooms on Friday, October 5, when the hostesses will be Mesdame Wilkinson, Harris, Winter and Miss Clough.

COMPLIMENTS FLY

VANCOUVER, Sept. 25.—Felicitations were exchanged today between Bench and Bar when Mr. Justice Archer Martin sat in Admiralty Court here today for the trial of Burrard Inlet Tunnel & Bridge Company vs. Eurana.

Three King's Counsel, Messrs. Dugald Donaghy, W. E. Burns and W. Martin Griffin, who appeared in the case, were congratulated by His Lordship on their recent appointments.

Their patents of appointment, duly sealed and signed by the Provincial Secretary and the Attorney-General were submitted by the counsel to the judge as his request. Returning the parchments to the barristers, His Lordship congratulated them and welcomed them to the National Court of Canada.

The filing by King's Counsel of their patents in court is unique in British Columbia jurisprudence.

Returning the compliment, Mr. Donaghy felicitated the judge on attaining the distinction of thirty years' service on the bench.

Trial of the action has been adjourned until Wednesday morning.

Captain Dewar Given Command of H.M.S. Tiger

LONDON, Sept. 25.—Barely six months after being "dismissed" from his ship on charges growing out of the famous Royal Oak affair, Captain Kenneth Dewar has been appointed to command H.M.S. Tiger. His command was notified in today's naval appointments.

The Royal Oak affair centred about a dance aboard the battleship Royal Oak stationed in the Mediterranean. Captain Dewar and Commander Henry Daniel, both officers aboard the Royal Oak, were found guilty after a court-martial for conduct subversive to discipline and ordered reprimanded and dismissed from their ship.

DENIES TALE OF NORTHCOTT

Jessie Clark Not Seeking Publicity—Unlike Northcott, Will Not Talk

VANCOUVER, Sept. 25.—Jessie Clark, from the seclusion of a retreat in Vancouver, issued today a denial of the allegations made on Monday by Gordon Stewart Northcott, charged with the murder of four or more boys on the farm near Riverside, Cal.

Efforts to reach Miss Clark proved unsuccessful, for it was declared that the girl refused to talk to newspapers.

But through a Vancouver woman who is close to the girl, she talked. "What Stewart said through the press yesterday is a tissue of lies," was the word of Miss Clark, according to her mouthpiece.

Miss Clark objected very strenuously to the remarks made by Northcott, referring to her as "movie publicity mad."

"There is a twist to that I do not like," she is reported to have said. "If I want publicity, why do I remain in hiding from the newspapers? Stewart manages to find a way of giving his opinions, although he is in jail."

SACRAMENTO, Sept. 25.—Steps toward the return of Gordon Stewart Northcott and his mother, Mrs. Sarah Louisa Northcott, from Canada, to Riverside, Cal., to answer to murder indictments in connection with the death of four boys will be delayed at least five days more to permit correction of technical errors and omission in the extradition documents, officials of Governor C. C. Young's office announced late today.

Obituary

MUNDAY—The funeral of Douglas Munday was held on Tuesday afternoon from Victoria Hall, Blanshard Street, which was filled to its capacity with friends. Mr. B. Sutherland, assisted by Mr. A. Cuff and Mr. J. Lefevre, conducted the service. The casket was banked with many beautiful flowers. Interment was made in Royal Oak Burial Park with the following as pallbearers: Messrs. E. Woodward, A. Hinder, W. Woodward, E. P. Sutherland, E. Munday and H. Munday.

FARMER'S WIFE GETS STRENGTH TO DO HER WORK

By taking Lydia E. Pinkham's Vegetable Compound

St. John, New Brunswick.—"I was all run-down from a pain in my back and my left leg bothered me so sometimes that I was unable to do my work. I saw your ad in the newspapers and decided to give your medicine a trial. I have taken over seven bottles of Lydia E. Pinkham's Vegetable Compound and am now relieved of this suffering. I am a farmer's wife and have three children. I tell all my friends of your Vegetable Compound and I am sure that when it helps me it will help them. I am willing to answer letters from women asking about the Vegetable Compound. All thanks to Lydia E. Pinkham."—MRS. ARTHUR N. DENNISON, 183 Wentworth St., St. John, New Brunswick.

ROAD SIGNING PARTY TO COME

Victoria Branch of Automobile Club of British Columbia Hears of Plans for Revision of Signs

TOUR OF INSPECTION IS CONTEMPLATED

Mr. H. Despard Twigg, M.P.P., presided at a meeting of the board of directors of the Victoria Branch of the Automobile Club of British Columbia yesterday, when they were informed by Col. A. W. R. Wilby, C.B.E., member of the provincial executive, that President George E. Housser would attend the coming annual meeting of the Canadian Automobile Association, which will be held in Winnipeg on October 11 and 12. It is expected that representatives of the automobile clubs and motor leagues of all the provinces will be in attendance, when steps will be taken to co-ordinate the work of Canadian automobile clubs.

Col. Wilby reporting on the provincial executive meeting recently held in Vancouver, stated that the road-signing crew which recently reconditioned the club's road signs on the Lower Mainland, was proceeding to the Interior to carry out much needed work, after which they would be brought to the Island to revise and improve the system here. The road signing is being done with the assistance of and under the authority of the Provincial Government.

The next meeting of the provincial executive of the club will be held in Victoria at which time, it was announced the Premier and Cabinet members will be invited to attend.

Arrangements are to be made for the Island Highway Committee, consisting of Mr. H. Despard Twigg, M.P.P., Col. A. W. R. Wilby, Rev. Montague W. J. Bruce and Mr. R. H. Ormond, of Nanaimo, to make a tour of inspection to be submitted to the provincial executive for forwarding to the Government. Mr. W. J. Clubb, vice-chairman of the Victoria branch, will accompany the committee.

The proposal to establish a ferry service between Saanich Peninsula and Salt Spring Island received the hearty endorsement of the members when it was presented by Rev. Montague Bruce. A recommendation to this effect will be presented to the provincial executive at its next meeting for approval and forwarding to the proper authorities. In approving this service the board was of the opinion that the opening up of new territory for the motorist and the provision of facilities for motorists on Salt Spring Island to come to Vancouver Island was of special interest to members of the club and motorists generally.

The club has presented Mr. Percy Williams, Olympic champion, with a life membership on his return to Vancouver recently. The members of the Victoria board of directors subscribed a membership for Miss Madge Innes, assistant secretary of the Victoria branch, in appreciation of services rendered.

MR. W. O. WALLACE IS RE-ELECTED

Ward Six Conservatives of Saanich Hold Annual Meeting—Other Officers Chosen

The annual meeting of Ward Six Saanich Conservative Association, held on Monday night in the West Saanich Women's Institute Hall, Brentwood, President W. O. Wallace in the chair. A report of the past year, which was a very active one owing to the provincial election, was read by the secretary, Mr. J. H. Sutton.

The officers elected for the ensuing twelve months were as follows: Honorary president, Hon. Dr. S. F. Tolmie; president, W. O. Wallace, re-elected; vice-president, Major McQueen; second vice-president, Mrs. H. Lawrie; secretary, J. H. Sutton; executive committee, Mrs. Wallace, Mrs. McQueen, Mrs. Verdier, Miss H. Harrison, Captain Wood, Mr. A. Reynard and Mr. Rowntree.

Messrs. Wallace, Sutton and Major McQueen were elected delegates to the central association.

DRESSES

Specially Designed for Little Women

$27.50

THESE dresses of georgette and flat crepe are correctly proportioned for little women . . . arms just a little more roomy . . . waist a trifle shorter . . . cut for comfort and to fit the mature figure. Yet youthful smartness is a universal style keynote—there's something new about the neck lines, waist lines, drape lines. See them and judge for yourself.

728-730 Yates St. Scurrah's LIMITED Phone 3983

General Woodwork, Painting, Polishing, Upholstering, Picture Framing, Basket Making, Chair Recaning, Rush Seating, Grass and Wicker Chair Repairing, Wire Work, Tinsmithing, Etc.

The Red Cross Workshop

584-6 Johnson St. (Just Below Government) Phone 2169

FIDEL LA BARBA COMES BACK AFTER VERGING ON K.O.

LOS ANGELES, Sept. 25.—Fidel La Barba, former flyweight champion, after coming close to being knocked out in the first round, staged a comeback that added the scalp of Young Nationalista, Filipino, to the string of victories that has marked La Barba's return to the ring as a bantamweight.

Preparing Bazaar

Court Maple Leaf, A.O.F., in preparation for their annual pre-Christmas bazaar, will hold a committee meeting tomorrow afternoon at the Foresters' Hall, to discuss plans and work on articles for the forthcoming event. Simultaneously there will be a court whist upstairs, beginning at 2:30 and continuing until 5 o'clock. The committee is headed by Mrs. A. G. Wagg (chairman), and comprises Mrs. E. Jarvis (secretary), and Mesdames A. K. Denyer, E. Fletcher, S. Jackson, P. Wormleighton, E. Nunn, D. Shubrook and B. McDowell. Mrs. S. Jackson is chief ranger of the lodge.

VANCOUVER HAS DEATH MYSTERY

Dead Body of Man Found—May Have Been Killed in City—What Doctor Saw

NEW WESTMINSTER, Sept. 25.—Seemingly corroborative evidence of the theory that Pete Azoff was murdered in Vancouver and his body conveyed by auto to the spot leading to Essondale asylum, then left there concealed in brush, was disclosed today by Dr. Arthur L. Crease, superintendent of the asylum.

Dr. Crease states he saw a dusty, large-sized roadster come down the side road toward his house at 10:15 Sunday night, September 16. The car was old. The driver appeared to be alone and not acquainted with the locality.

He swung into the auto drive leading to Dr. Crease's home, noticed his mistake, and immediately returned to the side road.

Dr. Crease watched the car proceed down the road and saw it stop near where the body was discovered.

The breakfast any one can get

SHREDDED WHEAT

Ready to eat—no preparation necessary. Just warm in the oven for crispness, and add either hot or cold milk. Sold by every grocer.

A healthful between meal wafer—TRISCUIT

Made by The Canadian Shredded Wheat Co., Ltd.

STOP KNOCKING!

Maybe it's carbon; maybe the tappets are loose. Just some simple adjustment; an hour's expert work—and you'll get real transportation again. Call and hear about a complete Garage Service. Join the other satisfied customers of

BROUGHTON AT BROAD PHONE 2886

Matson's

SERVICE AND STORAGE DEPOT

BROUGHTON AT BROAD PHONE 2886

Eminent Vocalist Pays Glowing Tribute to the

Mason & Risch Piano

"Gentlemen,—

"The Mason & Risch Piano has been a constant delight to me, both for concert and private use. Its warmth of tone-quality admirably suits and sustains the voice. In durability and design it has proved all that the most exacting artist could wish.

"Sincerely yours,

"*Edward Johnson.*"

SOLD IN VICTORIA BY

DAVIS & KING, LTD.

719-721 Fort St. (Next to Cornwell's) Phone 711

Electro-Therapy
Curative Dietetics
Physical Culture

SUPERVISED BY EXPERTS

Membership in Health Club will rebuild, revivify and rejuvenate.

Reduction of Fees to Foundation Members Apply Now: 308 CAMPBELL BLDG.

Face All Broken Out?

Are you, too, one of those who have tried one thing after another for the skin, yet without results? Then try this simple treatment—used by thousands with amazing success. Rub on a little Resinol Ointment at night; wash off with Resinol Soap in the morning. You will be surprised at the QUICKNESS with which it acts. The Soap also is keep the complexion constantly clear and soft. *At all druggists*

For free sample of each, write Resinol, Dept. 30, Baltimore, Md.

Resinol

Fresh Roasted Spring Chickens

Ready to serve. Each, $1.00, 85¢ and .... 75¢

Home-Cooked Ham, sliced, per lb. .... 50¢	Finest Alberta Butter .... 47¢ 3 lbs. for $1.38
New-Laid Eggs, Pullet Peewees, 2 doz. .... 48¢	Home-Cooked Corned Beef, per lb. .... 25¢
New Alberni Honey, quart sealers, each .... 59¢	
Libby's Prunes, 2-lb. pkts. for .... 22¢	Semolina Macaroni, regular 15c per lb., 2 lbs. .... 23¢
Paul's French Castile Soap, large oval tablets, 3 for 23¢	Robertson's Golden Sliced Marmalade, 4-lb. tin .... 78¢
Select Thin Soda Crackers, plain or salt. Large pkt. .... 14¢	
Sovereign White Toilet Rolls, regular 18c rolls, 2 for .... 25¢	Calo Dog Food, 2 tins for 35¢
Red Salmon, per lb. .... 20¢	Fresh Herring, 2 lbs. .... 25¢

H. O. KIRKHAM & CO., LIMITED

Grocery Phones 178-179 **612 Fort Street** Butcher & Provisions 5521-5520

Delivery Dept. 5522 Fruits 5523 Fish Dept. 5521

Esquimalt Municipality

The Municipal List of Reverted Properties contains many desirable parcels at prices within the reach of all. A list may be seen at the Municipal Hall or will be forwarded by mail upon request. Choice building lots and acreage available on Lampson Street and in other localities.

Industrial Sites with frontage on railroad trackage of 111 feet to 629 feet.

Terms May Be Arranged and Further Information Obtained at the Municipal Hall Phone 3504

Wing Sang Lung Co.
Importers and Exporters

Oriental Novelty

Best Chinese Silks, Linen, Lacquer, Brass and Chinaware, Baskets, Furniture, Curios, Toys and Fancy Goods of all kinds.

1411 Government St., Victoria

Vernon—"What's that beautiful thing she's playing?"
George—"A piano, you chump."

Makes Hole-in-One

N. Gunn gained one of the golfers' objectives over the week-end at the Macauley Point Golf Club when he sank his tee shot on the 148-yard nintn hole. Gunn was playing with R. P. Thompson when he secured his dodo.

CEMENT DUTIES BEFORE BOARD

REPRESENTATIVE OF COMPANY REPLIES TO CHARGE OF EXCESSIVE PROFITS

Statement of Earnings Alleged to Be Incorrect—Revenue From Other Sources

OTTAWA, Sept. 25.—The opening barrage which aims at the removal of the present import duty on cement was launched this morning before the Federal Tariff Advisory Board by A. E. Darby, director of economic research of the Canadian Council of Agriculture, and E. J. Deachman, for the Consumers' League of Canada. There was a formidable array of spokesmen appearing on behalf of the cement interests, including O. E. Jackson for the cement producers generally; E. G. Long, K.C., for the Canada Cement Company; S. Janiston, K.C.; for the St. Mary's Cement Company, and E. Tomlin, for the British Columbia Cement Company.

The brief submitted by Mr. Darby gave the total net earnings of the Canada Cement Co. for 1909 to the end of 1926 as $47,943,485. He claimed these earnings were made on nominal capitalization of about $30,000,000.

F. P. Jones, of Montreal, former general manager of the company, took exception to the figures submitted. He said they were gross earnings, not net earnings, and that they conveyed the impression that they were all made out of cement. Such was not the case. The company had always been in the real estate business, handling coal and gypsum.

The company had made much money out of munitions during the war, which was included in the earnings submitted. Mr. Jones said the company was not ashamed of the profits it had made out of munitions. It had sold 9.2 shells to Britain at $55, whereas Britain was paying $70 to $75 in England.

May Turn Down Title

WHETHER Lady Cynthia Mosley and her husband, Sir Oswald Mosley, Labor M.P. for Smethwick, England, will accept the baronetcy made vacant by the death of Sir Oswald Mosley, is a matter of conjecture. Both scoff at titles. Lady Cynthia is the second daughter of the late Marquis Curzon.

BRITISH SENIORS WILL PLAY HERE

Party Will Reach City Tomorrow—Will Play Golf at Oak Bay and Colwood

The party of English Senior Golf Association members who arrived in Canada two or three weeks ago and have been making their way across the country in leisurely fashion, will reach Victoria tomorrow. Although their stay here will be of short duration arrangements have been made for them to play over the courses at Oak Bay and Colwood, the former tomorrow, immediately following their arrival, and at Colwood on Friday.

Their social entertainment has also been arranged for, the men to be guests at a dinner in their honor at the Union Club tomorrow evening, and the ladies to be entertained at dinner at the same time by Mrs. Harry Barnard, Rockland Avenue.

The party, which is accompanied on its trip through Canada by Mr. A. J. Hills, assistant vice-president of the C.N.R., consists of Mr. Frederick W. Ashe and Miss Ashe, Mr. and Mrs. G. C. Cassels and Lady Mabel Cowe, Mr. and Mrs. A. J. Hills, Colonel Francis Popham, Mr. James Baker and Dr. A. Mackenzie.

CHILDREN'S GALA IS ARRANGED

V.A.S.C. Will Sponsor Meet to Be Held at Crystal Garden Week Friday—Events Announced

The fourth annual swimming gala for school boys and girls, under eighteen years of age, will be held on Friday, October 5, at 7:30 p.m., in the Crystal Garden, under the auspices of the Victoria Amateur Swimming Club. The city and adjoining municipalities are assisting the club in obtaining suitable prizes, and this year's gala promises to outshine that of last year, which drew over 150 entries.

The management of the Crystal Garden has offered the use of the pool for the Thursday evening prior to the gala, if the number of entries is so large as to make elimination heats necessary. If this is necessary, notice will be given in plenty o time.

In addition to the many valuable prizes, two cups will be competed for: The Anscomb Life Saving Cup, to be competed for annually, and the cup for the junior school boys' relay race under fifteen, presented by the Canadian Legion, Britannia Branch.

Entries must be in before 7:30 p.m. Tuesday, and may be addressed to the Victoria Amateur Swimming Club, care of the Crystal Garden.

THE PROGRAMME

The programme follows:

1. Anscomb Life Saving Cup, donated by ex-Reeve Anscomb, of Oak Bay, to the Victoria Branch of the Royal Life Saving Society, to be held for one year only. Competitors must hold the elementary and proficiency certificate of the Royal Life Saving Society and be under sixteen years of age and must undergo the following tests: (a) Each competitor to swim twenty-five yards breast stroke; (b) each competitor to swim twenty-five yards back stroke, using legs only; (c) swim to and carry by the Society's first method of rescue for a distance of fifteen yards, a patient selected by the Society; (d) demonstrate the second method of release from the clutch of a drowning person; (e) dive from the surface for a weighted object in a depth of five feet of water.

2. Fifty yards, free style, boys under 12 years.

3. Fifty yards, free style, girls under 12 years.

4. Fifty yards, free style, boys under 14 years.

5. Fifty yards, free style, girls under 14 years.

6. Fifty yards, free style, boys under 16 years.

7. Fifty yards, free style, girls under 16 years.

8. Fifty yards, free style, boys under 18 years.

9. Fifty yards, free style, girls under 18 years.

10. Canadian Legion Cup (Britannia Branch: Two hundred yards relay, four to a team, boys under 15 years.

11. Two hundred yards relay, four to a team, girls under 15 years.

12. Two hundred yards relay, four to a team, boys under 18 years.

13. Two hundred yards relay, four to a team, girls under 18 years.

14. Diving: Boys under 18, from one-metre spring board, consisting of three compulsory and three optional dives: (a) running plain dive; (b) running jack knife dive; (c) handstand dive.

15. Diving: Girls under 18, from one-metre spring board, consisting of three compulsory dives as above and two optional dives.

Diving competitors are requested to give a list of their optional dives along with their entry. A list of fancy dives may be seen on the notice board of the V.A.S.C. at the Crystal Garden, or in the new C.A.S.A. handbook, which may be obtained from the secretary, or the Royal Dairy, 707 View Street.

Refuge Home Holds Annual Pound Party

Tomorrow the W.C.T.U. Refuge Home on Ida Street will have its annual pound party. This event, always rather unostentatiously observed, nevertheless receives the support of a consistently loyal group whose deep sympathy with the objects of the home helps them to advertise its needs among others to whom its aims appeal; the sheltering and helping of friendless women and girls, women driven from their homes by drunken husbands, working women and poor mothers who have just left hospital and who require tender care during convalescence, unmarried mothers, drug addicts, erring girls—any, in fact, who need the protection of a friendly roof.

The home was opened in 1889, and since that time has given assistance to hundreds of such cases. Members of the original committee still living are Mrs. Spencer, who is still the president; Mrs. Burkholder, Mrs. William Grant, Mrs. Spofford and Mrs. Gordon Grant. The present matron, Mrs. James McEwen, has the practical direction of the home.

Gifts of groceries, linen, vegetables and fruit, and cash will be most gratefully received. Any who wish to look over the home will be welcomed as visitors this afternoon, when tea will be served.

BURNSIDE BOWLERS

Burnside Bowlers will meet tomorrow evening in Hampton Hall, at a social function to distribute and receive the many favors and prizes won throughout the Summer. The president, Mr. James Renfrew and the vice-president, W. Walter Tupman will be in charge of the evening, which will be of a pleasing character.

Announcements

B. C. Historical Assn.—Unveiling of the monument at Leechtown, will be performed by the Lieutenant-Governor, on Monday, October 1. Party leaves by C.N.R. motor coach at 9 a.m.; fare, $1.95 return. Tickets from Secretary H. Nation or Beaumont Boggs & Co., 620 Broughton Street. Visitors welcome.

Your suffering can be relieved by using the Original Wilshire I-on-a-co Belt. Very simple and inexpensive. Come and have three free treatments and judge for yourself. Office hours: 12 noon to 6 p.m. Phone 2362. Note the number: 504 Sayward Building.

No matter what the condition of your face or how many years it has been so disfigured, Miss Hanman guarantees an absolute certain safe cure, if you will only do your part in taking the necessary treatments. 503 Sayward Bldg.

Permanent Waving, as executed by our gentleman expert, is guaranteed. Consult the Beautycraft Salon, 732 Fort Street. Telephone 466.

The New Non-Ladder Silk Stocking, $1.00; guaranteed not to run. All shades. The Beehive.

Margaret Grute Pottery Studio, 715 Broughton Street. Classes daily. 5728L.

Your Skin Rejuvenated—New Honey Pack Facial by expert masseuse. Beauty Parlors, David Spencer, Ltd. Phone us about it.

Time to Polish. Get Sheen at Adams' Grocery, Haultain Street.

Reward Awaits You. Try Electric [illegible]

City & District

West Coast Mails—Effective from October 1, 1928, mails for the West Coast of Vancouver Island will close at 10 p.m. on the 1st, 11th and 21st of each month, the usual Winter schedule resuming on the first-mentioned date. Letter mails for Quatsino, Port Alice and Holberg will close at 1:30 p.m. on Tuesdays and Fridays in addition. Mail for Bamfield and Kildonan will close at 8.30 a.m., Tuesdays, Thursdays and Saturdays, and for Ucluelet and Sechart on Tuesdays and Saturdays, in addition to the West Coast Service.

Victoria-Calgary Telephone Service—It is expected that direct telephonic communication between Victoria and Calgary, over Canadian lines, will be opened about October 15. There will be two circuits, the northern connection being along the main line of the Canadian Pacific Railway, the lower through the Crow's Nest Pass. On the latter route there is still much work to be done in linking up small telephone systems across the southern part of the province. Announcement to this effect was made by officials of the company who were in the city this week.

Cathedral Photographs—To aid in securing the small balance required to complete the gift of the "Children's Arch," a number of photographs of the new Christ Church Cathedral, and of the south aisle at the time of last Sunday morning's service, have been presented to the Young People's and Children's Committee. Copies may be seen and obtained at the Memorial Hall, Vancouver Street. In response to many requests, additional photographs of the robin's nest have been made, and also copies of a poem, whose anonymous author was attracted by the story of the bird and the decision of the builders to make a model in stone of the robin on the nest, and place it above the capital of the "robin's pillar."

Canadian Rugby Notes

By COACH COOK

FUNDAMENTALS

Too much emphasis cannot be placed upon the necessity for thorough drill in fundamentals. These fundamentals consist in falling on the ball, passing it, kicking it, catching it, dribbling and carrying it. To these may be added starting, tackling and interfering.

Falling on the ball or, more properly speaking, falling around the ball, should be practised while the ball is at rest and then while it is in motion. In any case the player should be very careful not to dive at it in such a way as to cause an injury.

Players should have enough practice in passing balls to feel thoroughly at home with them. They cannot be sure of this unless they handle new balls, wet balls and old balls. Players should all learn to kick, and at any rate to punt. Unless this is followed a team is likely to find itself without a kicker, perhaps in the midst of some important game.

Even more attention should be devoted to catching, for almost nothing in football may result so disastrously as a bad fumble in the back field. Bungling work in the back field is the most demoralizing thing that can happen to any team.

CARRYING BALL IMPORTANT

Carrying the ball is a very important function of a player. This depends on the way in which a ball is held. For end runs, one end of the ball should be tucked under the arm while the other end should be firmly grasped and covered with the hand. In bucking or going through the line, the ball should be grasped firmly in the pocket formed by the stomach and legs, as the runner crouches in passing through holes in the opposing line. In the case of end runs, the player should be prepared to ward off runners with either hand, changing the ball when necessary from one side to the other.

It is of course necessary that players should tackle and interfere well. This means they should both tackle and interfere low, the only difference between the two being that in the case of a tackle the runner takes hold of his man, while in the interference he does all that the tackler does except take hold.

No play can be effective which does not start quickly. A play that is slow in reaching its objective, allowing the opponents to concentrate at that spot, is of course worthless. In order to start quickly some players stand in a crouching position, while others assume a sprinting start. Both are good; in fact, any way is good that will enable a player to get off quickly in any direction.

WELLINGTONS EVEN LACROSSE SERIES WITH OTTAWA TEAM

LANSDOWNE PARK, OTTAWA, Sept. 25.—Wellingtons fought back to an even footing with Ottawa Emmetts for the Mann Cup and the Dominion lacrosse championship by winning today's game, 4 to 2.

Each team has scored a victory in the titular series which one match ended in a five-goal deadlock. The deciding contest will be played on Thursday.

Old Country Soccer

LONDON, Sept. 25.—In English Football League, Third Division, Northern Section, games today, Accrington and Hartlepool United played a tie, 2-all, and Lincoln City defeated Nelson, 4 to 3.

CANADIAN NATIONAL RAILWAYS

Change in Train Service

The "CONFEDERATION" will be discontinued on October 1 between Vancouver and Edmonton.

The "CONTINENTAL LIMITED" will leave Vancouver daily at 9:50 p.m. for Montreal via Kamloops, Jasper, Edmonton, Saskatoon, Winnipeg and Ottawa, with through sleeper to Chicago. This train also handles sleeper to Kelowna via Armstrong and Vernon.

Reservations arranged, tickets issued and baggage checked from Victoria. City Ticket Office, 911 Government Street. Telephone 12[illegible]

DR. GASTON LYON—*one of the outstanding figures of the medical profession in France, on whom his colleagues have lavished professional honors; he has been chief of the Medical Clinic of the Faculty of Paris; he is Laureate of the Academy of Medicine; he is author of the standard "Elementary Treatise on Clinical Therapeutics," "Consultations on Diseases of the Digestive Tract," and many other works.*

"Yeast regulates the intestines,"

says DR. GASTON LYON, *of Paris*

"*In France, especially since the work of the scientist, Dr. L. Brocq, yeast has entered the realm of therapeutics, and is today generally prescribed. It is especially used in disorders of the skin. But it is not limited to skin diseases; it is recognized that yeast has a modifying action on nutrition. It reduces intestinal fermentation, and regulates the functioning of the intestine. Yeast should be used all the more, since it can be taken without inconvenience.*"

DR. GASTON LYON, author and prominent physician of Paris; authority on maladies of the digestive tract, verifies the experience of thousands of Canadians — that eating yeast relieves constipation.

In an authorized interview he says, "Yeast modifies the intestinal action while not being destroyed itself." He further points to the value of yeast in the treatment of skin diseases and declares, "Its efficacy in this field is already strongly established."

FROM throat to colon is one continuous tube. Poisons from clogged intestines spread and attack the weakest spot. Colds, sore throat, headache, bad breath, bad skin—90% of your ailments—start here, doctors now agree. And here, too, is where yeast works. For bubbling good health, keep this entire tract clean, active and healthy with Fleischmann's Yeast.

In a recent survey, half the doctors reporting said they prescribed yeast.

Eat Fleischmann's Yeast three times a day, one cake before each meal or between meals. As Dr. Lyon has pointed out, it will regulate the functioning of the intestine. It will tone up your system, improve skin, increase vitality.

Fleischmann's Yeast is a natural food, fresh as any garden vegetable. To get full benefit from yeast you must eat it regularly and over a sufficient period of time. All grocers have Fleischmann's Yeast and many leading cafeterias, lunch counters and soda fountains. Begin today to eat yeast and know what health can be. The Fleischmann Company, 1170 Burrard Street, Vancouver, B. C.

FLEISCHMANN'S YEAST *for* HEALTH

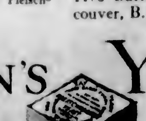

Made in Canada by Canadians

Sheet Music and Teachers' Supplies

ONE of the most completely equipped Sheet Music Departments in Canada and a thoroughly efficient staff assures the student or teacher prompt and efficient service.

We carry the complete Schirmer, Wood and Augener Libraries; Study Books in all grades for Royal Academy and Toronto Conservatory of Music; Standard Songs; Sheet Music and Tutors for voice and all instruments.

Fletcher Bros.
(VICTORIA) LIMITED
1110 Douglas Street

The Hotpoint Radiant Table Stove

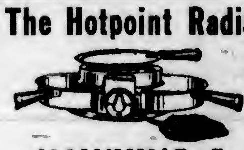

Boils, fries and toasts—cooks above and below coils; two operations at one time. Controlled by three-heat switch. Connects to any lamp socket. Price **$12.25**

HAWKINS & HAYWARD
Electrical Quality and Service Store
1121 Douglas Street, Cor. View Phones 643-2627

RUBBERS

Yes! We have them, all NEW, FRESH, Standard Makes. LOW PRICES RULE at Stewart's. **79c**

CHILD'S (4-10½) ....
MISSES (11-2) .... 89¢

STEWART THE SHOE MAN
1321 DOUGLAS STREET

For Cooking Economy
Coal that lasts
NANAIMO-WELLINGTON
Is the West's Quality Coal
PAINTER & SONS
617 CORMORANT ST. PHONE 536

THE BEST?—Undoubtedly
Nothing Cleans the Hands Like
GLYCERINE-PUMICE
And It Leaves Them Smooth Like Velvet
You Can Use It on Your Kitchenware, Too
ASK YOUR GROCER

WEAK MEN
And All Diseases of Men
Take Our Herbal Remedies

Descriptive Pamphlet, also one on Loss of Manhood and Disorders of Men, free by mail. Advice free. Open 2 to 6 and 7 to 8 every weekday except Wed. and Sat., when closed all day.

Remedies by mail our specialty.
The English Herbal Dispensary, Ltd.
1359 Davie, Vancouver, B.C.
Canada's Oldest Herbal Dispensary

FARMERS

Eliminate the Spring rush and get your threshing over early by growing

Winter Oats

They make growth before Spring crops can be planted and Summer drought has little effect on them.

We have contracted for the full crop of

GARTON'S DUN WINTER OATS
and
GARTON'S HARDY PROLIFIC BLACK WINTER OATS

Grown on Glamorgan Farm This Year

Two years ago this pedigreed seed was imported from "Garton's," England, where these varieties are very popular when grown under the same climatic conditions as we have here.

PRICE: $100 PER TON
F.O.B. Sidney

We can also offer Sun (Sol) Fall Wheat for seeding. The most successful Fall Wheat. Place your orders early, stating when desired.

Mounce Feed Co.
SIDNEY, B. C.
Phone 52 Sidney

Drive Yourself Cars
New Fords $1.00 per Hour

Erskins, Graham-Paiges, Chryslers, Oldsmobiles, All New, $1.50 Per Hour

Ford Coaches, $1.00 Per Hour, With Unlimited Mileage

We Will Deliver Your Car for You

PHONE 7073 For All Day or Attractive Party Rates

Blue Line Drive Yourself Service

TIRES—RETREADING

30 x 3½ Oversize .... $5.7[illegible]
29 x 4.40 .... $6.[illegible]

Guaranteed 5,000 Miles
Bring Your Tires to Us for Retreading
DOUGLAS TIRE SHOP
2612 Douglas Street
Phone 2241 Near Hillside

Special Evening Arts Courses—Victoria College
1st and 2nd Year in Arts

Arrangements are completed by Victoria School Board for the conduct of a limited number of special evening courses in first and second year arts, at the College corresponding to those given to the regular day students.

The same regulations govern admission to these evening courses as to the day courses. Evening students will write on the same examinations as day students.

For full information apply at once to the Registrar, Victoria College Phone 1187.

British Parties Shortly to Meet In Conventions

GREAT YARMOUTH, Eng., Sept. 25.—With a general election foreshadowed by political observers for next Spring, paramount interest attaches to the conference of two of the three great parties—the Conservatives and Liberals—which will be held here within the next three

The annual conference of the National Union of Conservative and Unionist Associations will open tomorrow evening and continue for three days, during which Premier Baldwin will address the delegates.

Commencing on October 11, the annual conference of the National Liberal Federation will be held. An outline of Liberal policy, designed to form the basis of a general election manifesto, has been drawn up by the Liberal committee for consideration at this conference.

Experience is the one perpetual best seller—everybody is continually [illegible]

Women's Work and Institute Activities

Women's Clubs and Societies

aughters of Pity

The Daughters of Pity held their onthly meeting on Monday at the ome of Miss Lovell, View Street. hen reports were read and general usiness dealt with. Letters of anks were read for donations of ien to the children's ward of the ubilee Hospital, and from Miss ssie McKenzie, of Port Angeles, ho received a little gift from the embers following her hospitality entertaining them in Port ngeles. The society had recorated the children's ward and ntinued its work in that branch of e hospital. A tea will be held on ctober 20 at the home of Dr. and rs. Leroy Burgess, Victoria Ave-ue, when a sale of home-made candy and novelties will be an attraction. Mrs. McKay will act as general convener; Miss Stoddart in charge of the candy, and Miss Tait and Miss Couves tea. A musical programme will be given. At the close of the meeting tea was served.

• • •

Lodge Primrose

Primrose Lodge, No. 32, Daughters of England, will hold a whist drive in the Sons of England Hall, Broad Street, on Friday evening, commencing at 8:30 o'clock. Good prizes will be given. The regular meeting will commence at 7:30 o'clock sharp.

• • •

Evangelistic Band

A meeting of the Japan Evangelistic Band will be held in the rooms of the Y.W.C.A., Blanshard Street, Friday at 3 p.m. Mrs. H. Wood, of Birkenhead, England, will give the address. Tea will be served.

• • •

Jubilee Hospital W.A.

The monthly meeting of the Jubilee Hospital W.A. will take place today in the nurses' home at 2:30 o'clock.

Wear Your Summer Dresses This Fall . . .

Don't worry over buying Fall Dresses. Your favorite dress, although faded, will take on new life and give you weeks of additional wear if you will let us dye it into a new shade for you.

Many faded but otherwise serviceable garments can be transformed into new creations of fashionable color.

Let our expert artisans dye that Summer dress. Phone today for this saving service.

NEW METHOD LAUNDRIES LIMITED

Phone 8080

DYERS AND DRY CLEANERS

Good Plumbing Pays

We Are Practical Experienced Mechanics

THACKER & HOLT PLUMBERS

ROAD AT PANDORA PHONE 2022

YOU COME MY STORE All Same Everybody Happy

Best Reed Chairs, all styles From $5.00 $3.95
Famous Doc Jones Tea, big tin $4.00
Best China Tea, three pkts. 50c
Spun Silks, all colors, yard 58c

TEEN JORE

1501 GOVERNMENT STREET

Near Pantages Corner Pandora

Better Chair—Longer Life

Gents' Wrist Watches

Newest styles, 15 jewel fully guaranteed movements, fitted on imported English leather straps $15.00

Mitchell & Duncan LIMITED

Jewelers

Cor Government and View Streets Phone 875

Rip Van Winkle awakened after long sleep and said: "Please ring at number again, Miss."

SUPER SERVICE

Motorists—

We are now located in our Service Station, which you are cordially invited to inspect. We render you efficient service on

Car Greasing
Oil Changing
Tires
Vulcanizing
Retreading

We also sell and service the famous Firestone Gum-Dipped Tire.

TOM LUMSDEN

Our Phones Are 6277-78 New Location: Yates at Quadra

French Sports Frocks Are Form-Fitting

INSOUCIANCE is the keynote of French sports wear . . . and how chic is Mademoiselle who summers at Deauville! What matters it that she does not go in for tennis rabidly? Or that her yachting consists of languishing in a wicker chaise longue? For each of these sports occasions and many others, depend upon it, she will be appropriately clad.

The outstanding feature of the sports mode seems to be the form-fitting silhouette. In the three frocks illustrated you will notice how the moulded hipline has been introduced into this version of the mode. By different means in each case, to be sure, and with a bit of subtlety, but none the less definitely there. In America, this feature is confined almost entirely to the afternoon and the evening mode, and the few cases in which it appears it is merely suggested and is not at all restricted to activity in sports.

The beret is the sports hat in France—and a very clever notion, we think it, since this hat has always seemed to us expressive of informality and youthful gayety.

The smiling lady dressed for boating may fold her arms in true nautical fashion as much as she chooses, but we are not quite convinced that she is going to do any navigating. And with such a frock why should she? White crepe trimmed with navy fashions her frock. The diagonal yoke falls into pleats and swings gayly in the ocean breeze. The short sleeve is typical of the sort seen at Deauville this season and, as we said before, we believe Palm Beach will adopt it next season. A blue pompon is perched atop the sailor boy's beret of white felt.

In some uncanny fashion a clever designer has used smocking to suggest China in a light blue frock. Even without the insidious hieroglyphics in dark blue embroidery down the front, the Chinese influence can be felt. Smocking is the medium here whereby the form-fitting silhouette is achieved. Dark blue enamel buttons and buckle provide a contrasting note, as does the smocking in the same shade.

Less jaunty but just as chic, certainly, is the frock of white alpaca from Le Tourquet. The long, slim blouse follows the lines of the figure by means of clever cutting. Two zigzag darts at the shoulders are decorative and practical, since they mould the shape of the blouse somewhat. Carved coral pendants hang from button holes and provide a note of color which is repeated in the trimming of the white gauntlet gloves.

First Ball of Season To Be Given by Press Club Friday, October 5

The first big ball of the season, a mammoth affair engineered by members of the Victoria Press Club, will be given at the Empress Hotel between 9 and 2 o'clock on Friday evening, October 5.

A strong committee of newspaper folk has been at work for several weeks planning the function, and there is no doubt the affair will satisfy all who lend their patronage.

Several important guests have been invited but wish their names to be held in chancery for the time being. No, not chancery but—anyway they will be announced later. Not that the ball will be a "high brow" affair. Far from it. It is being held for the general public, regardless of whether the moths got their evening clothes.

Music will be of the kind to transport those attending into oblivion. There will be an eight-piece orchestra to purvey the latest and most lilting tunes, the kind of music that makes young men leave home—and how!

And food! Have you ever dined at the Empress? No! Well, here's your chance to see just what the chef can do in the way of palate tickling products.

Moonbeams softly trickled on the sands as the stately palms waved in the sighing wind from the lagoon, where a schooner bobbed up and down in the tropical waters. That is where you will be taken by the lighting effects. Somewhere like that anyhow.

Tickets will be on sale tomorrow at the Empress Hotel, Colonist office, and Times office, or may be obtained from members of the Press Club upon presentation of the necessary pelf.

Novelty features and stunts will be announced later when the committee has time to engage some of the city's celebrated comic characters for the function.

All who attend are promised a good time, no matter what their idea of a good time is. In fact no effort will be spared by the Press Club to make the ball the outstanding event of the season.

PAINLESS

—and after those unhealthy stumps are removed, a Comfort Plate, on which, withal, you save from $15

DR. COULTAS

1305 DOUGLAS ST.

(GROUND FLOOR)

OUR HOUSEHOLD REMOVAL VANS

With closed doors, are specially constructed for the removal of household goods. Separate compartments for china and pictures. Our vans are heavily padded throughout; individual furniture covers give added protection and insure against any possible chance of scratches or rubbing. Telephone call brings our inspector to your door; you are not obligated.

REMOVERS SHIPPING AGENTS CUSTOMS BROKERS

DUNCAN STORAGE COMPANY

Warehouses: 516-520 Bastion Square. 522-530 Chancery Lane. Office Phones: 1665-1664-1663

Bursaries Are Awarded By I.O.D.E.

MISS LETTICE SYBIL CARTWRIGHT

TORONTO, Sept. 25.—Announcement is made of the annual award of bursaries in Canadian universities for 1928 by the Imperial Order Daughters of the Empire, for the benefit of children of Canadians who died in defence of the Empire during the Great War. Those for the West are as follows:

British Columbia—Lettice Sybil Cartwright, daughter of Pte. Edward Cartwright, of the 7th Battalion, C.E.F., who died of wounds received on the Somme in 1916. She attended Oak Bay school, and will enter Victoria College.

Manitoba—Clarence William Galbraith, son of Pte. W. J. Galbraith, 790 H Battalion, C.E.F., who was killed at the battle of Courcelette in 1916. Clarence attended Kelvin High school and Brandon Collegiate Institute, and will enter the University of Manitoba.

Saskatchewan—(1) Eleanor Mary Tanner, daughter of Lieut. Arthur William Tanner, O.C. Tenth Field Ambulance, C.A.M.C., who died in 1916 from wounds received at Ypres. She attended Moosomin Collegiate Institute, and will enter the University of Saskatchewan; (2) Kathleen Emily Beatrice Foskett, daughter of Corporal Charles W. Foskett, Duke of Cornwall's Light Infantry, killed at Ypres in 1917. She attended the Collegiate Institute at Prince Albert and will enter the University of Saskatchewan.

There was no candidate in Alberta for 1928, and this bursary has been given to the second candidate in Saskatchewan.

Public Schools Club To Hold Tennis Dance

From 9 to 12 o'clock tomorrow night members of the British Public Schools Lawn Tennis Club and its friends will enjoy the annual dance of the organization, to be held at the Crystal Garden. Supper will be served to members and their friends, and tickets, including supper, can be obtained from the secretary, Mr. D. B. McLaren, Room B, Campbell Building. Phone 7079 or 1962, and at the door.

The senior branch of St. Mary's, Oak Bay, W.A., will hold a silver tea and sale of home cooking tomorrow in the Memorial Hall, Yale Street.

Women's Institutes of Vancouver Island

GARDEN CITY

The regular five hundred party of the Garden City, W. I., will be held in Marigold Hall, on Friday night. Play will start at 8 o'clock. Good prizes will be given and refreshments served by the committee.

SOUTH SAANICH

The regular monthly meeting of the South Saanich Women's Institute was held on Thursday evening in Temperance Hall. The president, Mrs. H. Lawrie, was in the chair, with a good attendance of members present. There was quite a discussion regarding courses for the coming Winter. The secretary was instructed to find out what courses are available through the department, and one will be decided on at the next meeting. The president congratulated the members who had made such a good showing at the Saanichton Fair, also Miss Doris Michell on winning the bronze medal for judging at the Vancouver Fair, Miss Michell taking second place for singles. The usual donation will be sent to the Potato Fair in Vancouver. The committee for the next card party, on September 29, will be Mrs. Sherring, Mrs. Michell and Mrs. E. T. Lawrie. The hostesses for the evening were Mrs. T. Michell, Miss Blanche Sherring and Miss Violet McNally.

LAKE HILL

There were fourteen tables in play at the usual card party held on Monday evening under the auspices of Lake Hill Women's Institute in the Community Hall. Three tables, with twenty-five discs, tied for first honors, and after cutting, prizes were awarded as follows: First table, Mrs. Barclay, Miss Douglas, Mr. Peden, Edwin Carlow; second table, Mrs. Kirkham, Mrs. Knowlton, Mr. Simpson, Mr. Heansky; ten bid, Mrs. Townsend, Mr. Dunnett; consolation, Mr. Logan, Miss Cambrey, Mr. Campion, Mr. Peddle. The next game will be on Monday evening, commencing at 8:15 o'clock. A dance will be held on Wednesday, dancing from 9 to 1, with good music and refreshments.

The Daily Cross-Word Puzzle

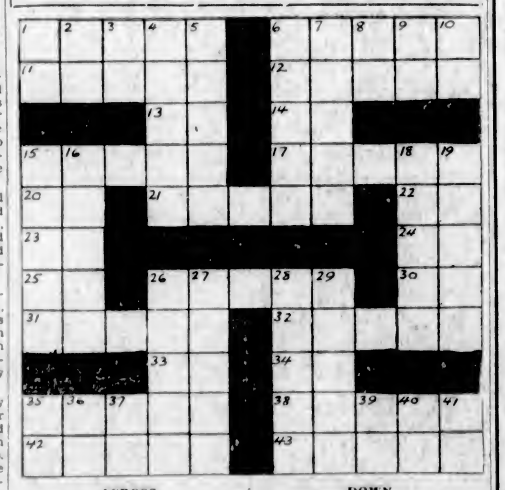

ACROSS

1. Send.
6. Wooden shoe.
11. Solitary.
12. Wicked deed.
13. Of.
14. Hypothetical force.
15. Morning.
17. Raises.
20. Metric unit.
21. Poplar.
22. Exclamation.
23. New England State (ab.).
24. Prefix: down, from.
25. Like.
26. Less common.
30. That is (ab.).
31. Doctrine.
32. Brother of Moses.
33. Negative.
34. Note of the scale.
35. Tad.
38. German city.
42. An Indian tribe.
43. Prepared.

DOWN

1. Ammon.
2. Wing of a house.
3. A State (ab.).
4. Part of Asia.
5. Years between 12 and 20.
6. Twenty.
7. One of Tennyson's characters.
8. Prefix: two.
9. Ejaculation.
10. Topographical engineer (ab.).
15. French revolutionist.
16. Get up.
18. Wireless.
19. Radiant.
26. Card term.
27. Make amends.
28. Consumer.
29. Rear.
35. Proceed.
36. Like.
37. Mother.
39. A continent (ab.).
40. Nickname.
41. The Empire State (ab.).

S	H	A	L	L		C	A	P	E	S
T	E	N		A	R	A		I	R	A
I	R	O	N	S		G	R	A	N	T
L		D		T	I	E		N		I
L	E	E	D	S		S	C	O	R	N
	R		A				O		I	
D	E	A	N	S		S	T	A	M	P
R		L		E	V	E		L		A
A	B	A	T	E		N	A	I	L	S
W	E	T		D	I	S		B	E	T
N	E	E	D	S		E	L	I	D	E

ANSWER TO YESTERDAY'S PUZZLE

Mystery Ships!

In Next Sunday's Colonist

The Thrilling Hitherto Unwritten History of the "Q" Boats

By CAPTAIN HAROLD AUTEN, V.C., D.S.O., R.N.R.

A Series of Eight Amazing Articles With Illustrations—A New Epic of the Sea—Exciting—Perilous—Full of Thrills

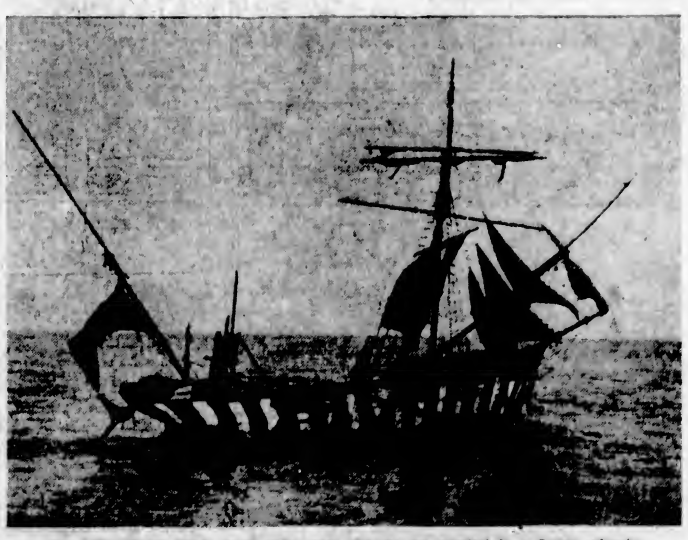

One of the "Mystery Ships," an old sailing vessel, after she was torpedoed by a German submarine.

CAPTAIN Auten, the author of these fascinating and thrilling stories about the mystery ships used by the British Navy during the war, was himself commander of a Q boat, one of the boats known popularly as the mystery ships.

He has had a long life of action and adventure. At the age of fifteen Auten ran away to sea. For a year he served without the knowledge of his father. Then he was discovered and apprenticed to serve his time on a merchantman. At the time the war broke out in 1914 he had the rating of third officer. Auten immediately signed up for naval training and was stationed aboard the battleship Hannibal. By a curious coincidence, on the day war was declared, the Hannibal met the Iron Duke, the British flagship, only two or three hours before she was fired on by a German submarine.

Auten was soon transferred to the Q boat service, where he served for the remainder of the war. In 1917, at the age of twenty-five, he was made a captain. He was the youngest captain in the British Navy and had 120 officers and men, almost all of them older than himself, under him.

It was in his action as commander of the Stockforce that he won the Victoria Cross.

MERCHANT SERVICE HONORS

He also was presented with a sword of honor by the Imperial Merchant Service Guild, and is probably the only man alive holding this honor.

Captain Auten has recently been engaged in the production of a motion picture film based on the action of the Q boats during the war. The film will shortly be released and is expected to make a great success. Auten himself appears in the picture.

He is a typical bluff and hearty English seaman. Clear-eyed and plain spoken, he makes no reference to the decorations he has received and speaks very quietly of what he has done. Captain Auten has come to America to publish a book about his service on the Q boats, or mystery ships, and to dispose of the above-mentioned film. On the way over he made £500 for the Seamen's Charity by showing the film on board the Aquitania.

He is a member of the Savage Club, the Junior Athenaeum Club of London, a Fellow of the Royal Geographical Society and an Associate of the Institute of Naval Architects.

The first of the series will appear in The Colonist on Sunday, September 30.

Social and Personal

Personals, Parties Visitors

Farewell Party

Mrs. Alex. Bennett, 36 Wellington Avenue, entertained at a farewell party on Monday evening in honor of Mrs. Jack Scrivener, who will leave tomorrow to reside in Vancouver. Music was enjoyed by the guests, after which refreshments were served. During the evening Mrs. Scrivener was the recipient of a gift made as a token of esteem by her many friends. The invited guests were: Mgs. Jack Scrivener, Mrs. Frank Lovell, Miss E. Stoddart, Mrs. John McCrindle, Mrs. Vincent Martin, Mrs. James W. Donald, Mrs. Charles Maclean, Mrs. C. B. Hill-Tout, Mrs. Shute, Miss Lilian Hill-Tout (Vancouver), Mrs. Jack Smith, Mrs. Brenton Boulton, Miss Daisy Stoddart and Mrs. A. Alexander.

* * *

Miscellaneous Shower

Mrs. Wakeman held a miscellaneous shower on Thursday evening in honor of Miss Florence Haines, whose marriage takes place on Saturday, September 29, at the Centennial Church. The rooms were decorated with peach and mauve streamers and flowers. The many and useful gifts were concealed in a prettily decorated hatbox of peach and mauve. A buffet supper was served. The invited guests included Mesdames Wakeman, Alexander, Noble, Parks, Robilliard, Allison, S. Howlett, T. Howlett, McKernon, Berry, Massick, Obee, McCormick and Haines, and the Misses F. Haines, C. Massick, I. Obee and Kay Moore.

* * *

At Buena Vista Hotel

Recent guests at the Buena Vista Hotel, Cowichan Bay, were: Mr. Joe Dorgan, Master Daily Dorgan, Mr. George Leash, New Westminster; Mr. H. E. Leash, Niles, California; Mr. George E. Rurtin, Mr. G. H. Fleck, Vancouver; Mr. and Mrs. O. Netzer, Mr. and Mrs. Playfair and party, Major and Mrs. Cowley, Victoria; Mr. J. B. Bailey, Vernon, B.C.; Mr. G. H. B. Bosworth, Mrs. Chandler Weaver, Denver, Col.; Mrs. Nellie B. Hutchison, Vero Beach, Fla.; Captain Arthur Lane and family, Cowichan Bay; Mr. A. Dunbar, Mr. Hamilton, Cowichan Lake; Mr. E. W. Carr-Hilton, Duncan; Major W. N. Pender, Pender Island; Mrs. B. W. Pearse and party, Victoria.

* * *

Party at Crystal Garden

The party of English schoolgirls who have been touring Canada were entertained at a swimming party and supper at the Crystal Garden on Monday evening by the Commodore Broughton, Daisy Chain, Robert Burns McMicking and H.M.S. Resolution Chapters, I.O.D.E. During the afternoon Mrs. Butchart entertained them at tea at "Benvenuto." They left yesterday morning for Chemainus, where they were guests of the Robert Porter Chapter, I.O.D.E., and will leave for Jasper Park today.

* * *

Enjoyable Party

An enjoyable evening was spent on Saturday at the home of Mr. and Mrs. P. Dawson, 1315 Grant Street. Those present were Mrs. T. Kay, Mrs. R. Endean, Mrs. R. Elwood, Mrs. L. Bradshaw, Mrs. A. E. Jacobs, Misses E. Kay, G. Endean, G. Pearce, E. Dawson, Mr. G. Kay, Sr., R. Endean, R. Elwood, L. Bradshaw, T. Kay, Jr., A. E. Jacobs, A. McKeown, G. Latham and Ernie Salisbury.

* * *

Easterners Here

Mr. John Bernard, of Donalda, Alberta; Miss Nellie Bernard, of Rustico, Prince Edward Island, and Mrs. John Proffit, of Freetown, Prince Edward Island, with a party of Easterners, spent a few days in Victoria recently. While in Victoria they were the guests of Captain and Mrs. Gould, Simcoe Street.

* * *

Visitor From England

Mrs. Charles William Laird, of London and Birkenhead, arrived a short time ago from England, and is visiting Mr. and Mrs. Frank Holland, "Downs," Blenkinsop Road. Mrs. Holland will entertain during the month in honor of her guest.

* * *

Sail for South

Mr. and Mrs. F. Mitchell Elkins sailed on the Ruth Alexander to spend the Winter in California. While there, they will visit Mr. Elkins' mother and brother, Mrs. Amy Elkins and Mr. Frank D. Elkins, of Santa Monica.

* * *

Returns to Vancouver

Miss Peggy Foster, daughter of Captain Foster, Royal Engineers, London, England, who has been visiting Mr. and Mrs. C. E. Jenkins, 1009 Chamberlain Street, returned to Vancouver yesterday.

* * *

Entertains With Bridge

Miss Jennie Turner entertained with fuor tables of bridge last evening at her home in Uplands, in honor of Miss Ines Carey, who will leave shortly to spend several months in Bermuda.

* * *

Toronto Visitor

Rev. Dr. J. P. Jones, of Toronto, is registered at the Strathcona Hotel.

Wins Silver Medal in Final Grade

MISS EVELYN HARPER

Miss Harper is a talented young local pianist who has been awarded the silver medal for Canada in the final grade of the Royal Academy and Royal College examinations held this year. Miss Harper is a pupil of Prof. Stanley Shale, A.R.A.M., principal of the Dominion Academy of Music.

Return to City

Mr. and Mrs. Howard Tyrrell have just returned from the South, where they have been spending the last three or four weeks, and are making their home at 124 Robertson Street.

* * *

Return to Seattle

Mr. and Mrs. John C. Chapman, of Seattle, have been spending a week here with Mr. and Mrs. A. P. Chapman, Jr., Hampton Court, and returned to Seattle yesterday.

* * *

Here From Vernon

Mrs. Howard de Beck, of Vernon, who has ben the guest of Mr. and Mrs. J. R. Green, Belmont Avenue, for the past week, is now visiting Mrs. Jameson, Foul Bay Road.

* * *

Leaves for Vancouver

Miss Kathleen Ross left yesterday for Vancouver, where she will spend a few days as the guest of Mrs. C. J. Loewen before leaving for Regina.

* * *

Field Secretary Here

Rev. Berkeley B. Blake, of Berkeley, California, field secretary for the Pacific Coast of the Unitarian Church, was a visitor to the city yesterday.

* * *

Miscellaneous Shower

A miscellaneous shower in honor of Miss Florence Haines, a bride-elect, was held recently at the home of Mrs. T. Wakeman.

* * *

Vancouver Visitor

Mrs. Percy Sweatman, 741 Lampson Street, has as her guest Mrs. W. Elgie Bland, of Vancouver.

* * *

Nanaimo M.P.P. Here

Mr. George S. Pearson, M.P.P., of Nanaimo, was in the city yesterday, a guest at the Empress Hotel.

* * *

Seattle Visitor

Mrs. Frederick Bentley, of Seattle, is the guest of Mr. and Mrs. J. R. Green, Belmont Avenue.

Shawnigan Lake News

Mr. and Mrs. E. A. Neame have returned to Victoria after a three months' stay at Pen-y-wern Lodge.

* * *

Miss P. Furlonge spent the week-end with Colonel and Mrs. Oldham and family at their Summer camp on Sandy Beach.

* * *

Miss Maisie Christison returned to Vancouver on Tuesday for her third year at the University of British Columbia.

* * *

Mr. and Mrs. J. Megahy of Toronto, spent the week-end with Mr. and Mrs. N. Alexander.

* * *

Dr. and Mrs. Lewis Hall are staying at their Summer home on the West Arm Road. They will return to Victoria at the end of the week.

* * *

The Misses K. B. and I. Egerton left for their home in Saanich on Monday after visiting Mrs. Watson Clark and also at Pen-y-wern Lodge.

* * *

Miss E. Berry, of Alberni, has been a guest at Pen-y-wern Lodge during the past week.

* * *

Mr. C. K. Magill is home from California for a few days.

* * *

Major and Mrs. Curwen and family are in residence at the riding school, having returned from their camp on the Silvermine Trail a short time ago.

SILVER TEA HELD

The C.G.I.T. of Knox Presbyterian Church, Stanley Avenue held a very successful silver tea on Friday. The proceds are to go towards furnishing a stall at the Ladies' Aid bazaar on November 7. Music, games and community singing were enjoyed, the programme being as follows: Solo, Mrs. Williams; solo, Mr. G. M. Thomas; selections from Tennyson, Mr. Digain Williams, the Welsh poet; solo, Miss R. Bennett; piano selection, Miss A. Foubister; solo, Miss E. Davies; piano selection, Miss D. Margeson. The girls served refreshments after the concert.

Fashion Fancies

By Marie Belmont

You will find that combinations, both of materials and colors or both, will be important this season. Light and dark shades, heavy and thin fabrics, shiny and dull finishes—all will be used to carry out the contrast desired.

Contrast, then, both in material and color, is stressed here. The fabrics are transparent velvet and georgette developed in wood tones. It is most effective.

The style of the frock is distinctive. The blouse, the tiered skirt and the tucked girdle are all standard but attractive. It is in the materials and the colors that you centre your interest.

Miss D. Cass Weds Mr. George Piercy In the Orient

A cablegram received here yesterday morning from Shanghai announced the marriage there yesterday of Miss Dorothy Winifred (Dorfred) Cass, youngest daughter of Mrs. James Cass, of Ailsa Mansions, Cook Street, Victoria, and of the late Mr. James Cass, formerly of Castleford, England, and Mr. George Harold Piercy, youngest son of Mr. and Mrs. George Piercy, of Linden Avenue. The wedding took place from the home of the bridegroom's brother and sister-in-law, Mr. and Mrs. Richard Piercy, 46 Route Gustave de Boisezzon, in the French concession, Shanghai, with a civil ceremony at the British Consulate followed by the religious ceremony in Holy Trinity Cathedral. Miss Mary Piercy, of Victoria, sister of the bridegroom, was bridesmaid. The bride and bridegroom expected to go to Tching-tau for their honeymoon, and afterwards will return to Shanghai to live. Mr. Piercy being connected there with the insurance department of the big mercantile firm of Messrs. Jardine-Matheson & Co. The bride and bridesmaid left Victoria about a fortnight ago, reaching Shanghai last Friday.

Married at the Capital

ONE of the most fashionable gatherings ever seen at a wedding in the Canadian Capital was present at the marriage of Miss Margot Fleming, Ottawa, to Viscount Hardinge. The bride, who is one of the reigning beauties of Ottawa, is a daughter of Mr. and Mrs. Hugh Fleming, and a granddaughter of the late Sir Sanford Fleming, a great Canadian engineer. The groom, who is an officer in the 7th Hussars, was an aide-de-camp for two years to His Excellency Viscount Willingdon, Governor-General of Canada, and is heir to Baron Hardinge of Penhurst, Kent, England, former Viceroy of India. Above is a picture of the happy couple after the ceremony.

Jordan River News

Mr. J. M. Elliott has returned from a motor trip to Bridge River and other points on the Mainland.

* * *

Mrs. W. Stubbs, the Misses Eileen and Mary Stubbs and Mr. John Cox motored out from Victoria to spend Sunday with Mr. and Mrs. Henry Rough.

* * *

Mrs. Baker and Miss Lillian H. Maynard, of Victoria, were the guests of Mr. and Mrs. D. I. Walker for a few days.

* * *

Mr. Frank Richmond is the guest of Mr. J. M. Elliott.

* * *

Miss Bessie Archer spent the week-end in Victoria.

Alert Bay News

Mrs. Milo Chambers entertained this afternoon for her sister, Mrs. W. Ashby, who is leaving Alert Bay to make her home in Vancouver.

* * *

Miss Nixon, of Village Island, is a visitor in the Bay and is the guest of Miss Ferryman at the Girls' Industrial Home.

Weddings

MUFFEY—FORD

On Monday noon, at "Breadalbane," 2347 Windsor Road, the officiating minister's residence, a pretty wedding took place, when Rev. Dr. Campbell celebrated the marriage of Mr. Ray Ulysses Muffey and Miss Helen May Ford, both of Seattle. The bride was handsome in a gown of grey satin and picture hat. After the ceremony Mr. and Mrs. Muffey left by motor for Nanaimo, to take the afternoon ferry for the Mainland on their way to Seattle, where they will reside.

Harvest Thanksgiving At St. Luke's Church

The annual harvest thanksgiving services in connection with St. Luke's Church, Cedar Hill, will be held next Friday evening and the Sunday following. On Friday, at 7:30 o'clock, Dean Quainton will be the preacher, and following the service, a congregational social will be held in the Parish Hall.

On Sunday, September 30, there will be an early celebration of Holy Communion at 8 o'clock. The Bishop of the Diocese will preach at the 11 o'clock service, and at 3 o'clock there will be a children's service, with address by the rector, Rev. S. Ryall, who will also preach at the evening service at 7:30. The church will be suitably decorated for the occasion, and the choir has been preparing special music. St. Luke's is fortunate in having a pipe organ, which is in the capable hands of Miss I. Mildenhall.

Commencing with October, the evening services will be held at 7 o'clock

Soils and Fertilizers Subject of Address

The monthly meeting of the South Saanich Farmers' Institute was held on Thursday evening in the Temperance Hall, with president Michell in the chair. There was an excellent attendance of members. A most instructive talk was given by Professor Bovin on "Soils and Fertilizers," which was heartily enjoyed by the members, after which the meeting was adjourned and refreshments served by members of the Women's Institute

Cloverdale P.-T.A.

A meeting of the Cloverdale Parent-Teacher Association was held in the Cloverdale School on Monday night. President Burton in the chair. After Mrs. Saunders, the secretary, had presented the accounts and other business to come before the meeting, arrangements were made for the general meeting and election of officers on Wednesday, October 3.

Some discussion took place as to the disposal of the proceeds of the sale of the Lake Hill municipal buses, some $10,000, it is understood. The P.-T.A. favors part of the proceeds being taken to provide for the erection of two additional schoolrooms to the Cloverdale public school, which are very necessary at the present time. However, it was decided to await the outcome of the meeting to be held in the Lake Hill Community Hall on Thursday night at 8 o'clock.

Friend—So you can trace your relatives back to the reign of Henry VIII?

Centenarian—Aye, I can trace my rheumatism back to the rain of '98.

Victoria Man Married Yesterday

VANCOUVER, Sept. 25.—St. Paul's Anglican Church was the scene this afternoon of the marriage of Nannie daughter of Dr. and Mrs. J. Ellis Griffith, to Mr. Ronald Jackson, son of Mr. M. B. Jackson, K.C., and Mrs. Jackson, of Rockland Avenue, Victoria. Rev. Harold King officiated at the ceremony. The bride's sister, Mrs. Hubert A. Wallace, was matron of honor, and Mr. Burke McPhillips, son of Mr. Justice McPhillips, of Victoria, was the groomsman. The bride wore a pretty gown of poudre blue georgette with basque bodice tight fitting sleeves and full uneven hemline to the skirt. The skirt and bodice were draped with plain ruffles, bound with georgette, which was a charming feature of the ensemble. Her hat was of the same shade of poudre blue as her gown, and was fashioned of soft lace, and trimmed with a band of mirror velvet. Mr. and Mrs. Jackson left for Vancouver Island and after a honeymoon spent there and in the Okanagan will make their future home in this city.

"Nurse," said an amorous patient, "I'm in love with you. I don't want to get well."

"Cheer up, you won't," she assured him. "The doctor's in love with me too, and he saw you kiss me this morning."

Kitty McKay

By Nina Wilcox Putnam

The girl friend says that since her husband bought the Ford he's become terribly cranky and easily rattled!

Special Sale
Standard and Bridge
Lamps

Our immense importation is now on hand, bought direct from the manufacturer. We are offering handsome silk shades and standards from $45 to as low as $19.75, on terms as low as $1 down and $1 weekly. See our windows and showrooms.

Standard Furniture Co.
719 Yates Street

The Price Is the Only Cheap Thing About
THE VICTORY ELECTRIC IRON

This is a thoroughly serviceable and fully guaranteed iron, complete with cord and plug.

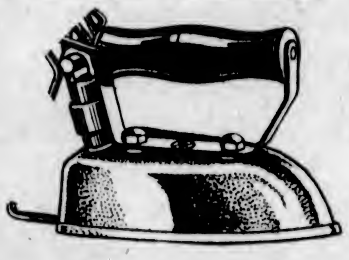

You can have one delivered to your home for only 75c and pay the balance at the rate of only 50c, billed to you on your monthly lighting account. Total $2.75

At the above price and terms there is no need for anyone to forego the comfort and convenience of owning a really good electric iron.

B.C. Electric
Douglas Street Langley Street

No Cure No Pay
Diseases treated successfully without drugs or knife.
G. WARDELL, M.-T.D.
Doctor of Mechano-Therapy
Phone 5324 554 Niagara St.
No 3 Car, Beacon Hill

Lawn Grass Seed
New Crop Seed
50c and 75c lb.
WOODWARD'S
621 Fort Street Phone 918

A Monophone at the Bedside

When the Monophone is at your bedside it is easy to telephone without getting up. You have only to pick up the combined transmitter and receiver in one hand, leaving the stand portion of the instrument on the table by your bed.

The Monophone, patterned after the European style, is now available in place of the ordinary telephone, where desired. The cost is twenty-five cents per month higher than for the ordinary desk set. We will replace any existing telephone with a Monophone without charge.

B. C. TELEPHONE CO.

Blue Ribbon Tea
Blue Ribbon Baking Powder
Blue Ribbon Coffee
These three Blue Ribbon products are thoroughly reliable—Their quality is always uniform.
Sold by all Grocers

The Victoria Ladies' Musical Club's Opening Recital
In
EMPRESS HOTEL BALLROOM, THIS AFTERNOON, AT 3:30
A Paper on
"RACHMANINOFF AND HIS CONTEMPORARIES"
By Mrs. J. O. Cameron
Illustrated by Miss Wilma Wills, Violinist (of Seattle); Dorothy Wills at the Piano; Miss Arline Falconritch, Pianist
Only Members and Out-of-Town Guests Will Be Admitted to the Club Recitals
A Committee Will Be at the Door at 2:30 to Receive Dues

"Craftsmen in Making Things New"

Our cleaning service—which removes dirt, stains and spots as though by magic—and renews and renovates clothing—is accompanied by a delivery that is equally prompt, efficient and applied to the job in hand.

WE keep the spots
Pantorium DYE WORKS
905 Fort Street

The Trans-Canada LIMITED
The Canadian Pacific Train De Luxe
Saves a Business Day
Sleeping Car Passengers Only

Leave VANCOUVER	6:30 p.m.	daily
Arrive CALGARY	7:35 p.m.	first day
Arrive WINNIPEG	7:20 p.m.	second day
Arrive MONTREAL	2:00 p.m.	fourth day

Standard Railway Time
Summer Excursion Tickets
To All Points East
On Sale to Sept. 30—Return Limit Oct. 31, 1928
Visit Banff and Lake Louise en Route
All important commercial and tourist centres reached at convenient hours.
Enjoy the Wonderful Autumn Scenery in the Rockies
Travel CANADIAN PACIFIC

Fall class now being formed in Hairdressing and Allied Subjects.
MARINELLO SYSTEM TAUGHT
226 Sayward Bldg. Phone 3590

Continuous Clarification System Used
Pantorium DYE WORKS
Fort and Douglas Phone 5
Try the Valeteria Service—There's No Better

"THE RING"

By MAY WYNNE

(Author of "The Golden Hour," "If Riches Increase," "Other Men's Shoes," Etc.)

CHAPTER XXV

Maisie had plenty of time to ponder over that inexplicable riddle during the long motor drive which was so much more truly a race.

Glashier and Fo Chung had discovered after a rapid search that the fugitives had left the house by a back entrance which led through an asphalted yard into a lane where a car must have been awaiting them.

Mrs. Banberry had escaped.

Glashier and Fo Chung returned, the former cursing, the latter inscrutable, but terrible.

"You'd better tell me at once," said Glashier to Maisie with more than usual menace, "how long a start that woman has had."

Maisie put on her most obstinate expression.

"I am not going to say," she replied.

Mallerton interfered hastily as he stepped between her and Fo Chung, who was livid with anger.

"You must not only tell me, Maisie," he said, "but you must tell the truth. We can easily find out for ourselves as you must have come by train. For your own sake and mine—answer!"

He gave her a meaning look that the others could not see. Maisie blushed. She was glad to be able to show her lover how penitent she was for her distrust.

"Five minutes or less," she said, "before you came. She saw your car outside."

Fo Chung gave a cry of rage and raised his clenched fist as though to strike down the speaker, but Glashier's speech arrested him.

"Say," cried the American, "if that's so we'd better bustle. It'll be a race which we should win!"

There had not been a second's further delay.

Again Maisie was perplexed by her lover's conduct: Mallerton was quite prompt in assisting the start, as they glided in and out of the narrow thoroughfares towards the main road. Maisie recalled with a thrill of wondering anticipation those words of her lover's.

Was this the last act of the drama? And if so, what would the drama resolve it into?

The journey south was a bitterly cold one. Snow fell at intervals, the wind howled through the tree tops overhead. Maisie shivered more than once and Mallerton insisted on her wrapping the heavy motor rug about her shoulders.

Twice they caught sight of the car which they were pursuing—a purple car which traveled well.

It seemed, indeed, to mock pursuit and when capture seemed inevitable—it escaped. The weather was favorable to the pursued. At Grancebridge tyre trouble delayed Glashier, and another car was unobtainable. Then a heavy snow shower caused a deep drifting in a lane which Glashier had considered would be a short cut.

Maisie, cold and tired as she was, perplexed by the weird adventure, still secretly doubtful of the upshot, could not help feeling the excitement of it all tingle in her veins.

Fo Chung was in front with Glashier. The Tibetan never moved, but sat forward, keeping his gaze fixed on the road before him. Maisie shuddered as she caught a glimpse of his profile. Intent, mask-like, altogether evil did that yellow countenance seem.

Nearer—farther—yet never wholly losing the clue to pursuit, they sped on their way.

Glashier spoke several times, cursed too—especially the cold. He would have liked to stop at several inns but a gesture of Chung's forbade it.

Maisie dozed with her head against Mallerton's shoulder. But the intense cold prevented her from sleeping soundly.

At last it became too dark to see the surrounding country. Mallerton leaned forward and urged a halt.

"We can't go on motoring all night," he said; "and neither will those others. We may have outstripped them already."

A curse was Glashier's reply.

So they traveled on.

They passed very few vehicles and no pedestrians. It was a typical Winter's night.

Still they traveled on, never halting except to peer up at snow-clad sign-posts which pointed their inexorable fingers along the white line of road.

Mallerton dozed too, but each time he roused it was to see Fo Chung leaning forward, sphinx-like, immovable, intent as a bloodhound straining against a leash.

Maisie woke with a start from a wild tangle of dreams

"Oh!" she gasped.

The car was at a standstill—and a wintry moon now shed its light around.

The car was waiting outside a large, rambling house. Dazed as she was, Maisie seemed to recognize her surroundings. Where had she seen this place before? Why was that old grey balcony with the wisteria's gnarled branches twining over it familiar?

With a scarcely suppressed cry she recognized it all. She had returned to Reydell Court.

Mallerton lifted his trembling sweetheart out of the car. She clung to him.

"Oh, Murray," she whispered, "not in there! No, no! Not there! Mrs. Banbery will never have returned here."

He kissed her tenderly.

"That is what we are going to find out, Maisie," he replied. "You must go on playing the heroine a little longer, dear. I hope it need only be a little longer."

She yielded. Those words made her claim. She must be brave a little longer.

Yet a sense of fear came in with her as to the cheerless hall—walked beside her as Mallerton led her into the room where Mrs. Banberry had lived and slept, came to stand very near as the door closed.

Someone had lighted a lamp. Someone had lighted a fire. There was food spread on the table drawn close to the cheery blaze.

A more cosy or a more inviting scene could not have shown itself to the half-starved, half-frozen girl.

On the hearth stood Glashier and Fo Chung. They were sinister figures, spoiling the harmony of the scene.

The hall clock struck the hour of five.

Five in the morning! A strange hour for guests to be expected.

The fire was newly lighted, the supper-table told a tale of those latest boons and blessings in the shape of ready-cooked viands. A bottle of wine had been newly uncorked. Yet Maisie, starved as she was, had no more idea of eating than those others.

Who had prepared the meal? Who were the inhabitants of the Court?

Glashier moved towards the door, then glanced back at the others.

"Come," he said shortly, "we'd better finish."

Maisie snatched at Murray's hand.

"Stay," she whispered. He shook his head, answering too, in an undertone.

"No, dear, I must go with them. In case—of accidents. This is not quite what I expected."

Fo Chung had followed Glashier; they were talking in the hall.

Maisie did not relax hold of her lover.

"Tell me," she pleaded.

"Mrs. Banberry," he said, "has been beating time. This chase has been a fake. She has done it purposely. She wanted to draw off the hounds—from other quarry. She asked me to help her. She has returned here to meet her husband. He has been in Tibet. If he has been succesful the drama ends tonight. But there may have been a hitch. That is why I am anxious. That is why I ask you to stay here alone whilst I go to see that other woman comes to no harm at the hands of her enemies."

Maisie relaxed her hold.

She knew how much it must cost this man to go. And it seemed a very irony to remember that she had doubted his honor.

Now it was her turn.

"Go," she said.

And he went, leaving her to face the darkest hour before the dawn—alone.

(To Be Continued)

ONTARIO TO BORROW IN LONDON MARKET

TORONTO, Sept. 25.—The Province of Ontario has just completed an arrangement with the Bank of Montreal whereby the sales of $10,000,000 of one-year treasury bills at a net cost to the province of 5.118 per cent has been arranged in London, England. This represents the first effort of any province to take advantage of the English market in recent years. Proceeds of the issue will be used to meet maturing treasury bills and bank credits made necessary by expenditures on capital account.

HEARING OF LEE LUM CASE OPENS

Chinese Charged With Theft Elects Trial by Higher Court—Defence Counsel Given Remand

Lee Lum, a Chinese, elected trial by a higher court when arraigned yesterday before Magistrate George Jay in the city police court on a charge of stealing several articles from Mrs. S. E. Jones, proprietress of the Pall Mall Hotel, Broad and Johnston Streets, where he was employed. The accused pleaded not guilty, and the preliminary hearing of the case began.

Mrs. S. E. Jones said the accused had worked for her from the first week of July, 1928, until last Wednesday. She said that she had missed a number of articles from her establishment for some time, and that these things which she identified in court as being hers were found in the accused's room on Fisgard Street.

Detective Walter Calwell told of searching, in company with Mrs. Jones, Detective Rogers and Lee Lum, the room of the accused at 517 Fisgard Street, where the missing goods were located.

Mr. Frank Higgins, K.C., counsel for Lee Lum, asked for an adjournment until tomorrow, stating that he wished time to decide whether he would call evidence in the police court. City Prosecutor C. L. Harrison said there might be a chance of another election. His Honor adjourned the hearing until Thursday.

ASSAULT CASE

William A. Leeming was charged with unlawfully assaulting his wife on September 22. The accused pleaded not guilty through counsel, Mr. Stuart Henderson. After the evidence of the complainant was given, the case was remanded until tomorrow.

Jack Chipps, an Indian, pleaded guilty to being in possession of an intoxicant, loganberry wine, contrary to the Indian Act, and was fined $25 or one month in jail in default of payment.

Pleading guilty through counsel, Mr. Richard C. Lowe, to charges of being inmates of a common gaming house located on the west side of Fan Tan Alley, Joe and Sing, two Chinese, were each fined $10 or one month in jail.

Anthony Easton and George B. Murdie were each fined $5 for failing to produce their driver's licences upon the demand of police officers.

Yee, a Chinese, charged with being found in a disorderly house on the second story of 555½ Fisgard Street, pleaded guilty, and was fined $10 and $2.50 costs.

LAST BELGIAN TROOPS TO LEAVE RHINELAND

BRUSSELS, Sept. 25.—The Liberal newspaper L'Independence Belge, yesterday predicted that the last of the Belgian troops would be withdrawn from the Rhineland at an early date. The newspaper said that plans for withdrawing the last division had already been prepared.

SOUND AUCTION BRIDGE

By WILBUR C. WHITEHEAD

The World's Greatest Authority

HAND No. 249

North: ♠ 8 3 ♡ 10 8 7 6 ◇ 10 8 7 6 3 ♣ 6 4

West: ♠ Q J 9 ♡ 5 3 ◇ 5 4 ♣ A K 10 5 3 2

East: ♠ 10 7 6 5 ♡ A 9 4 ◇ K 9 2 ♣ Q J 9

South: ♠ A K 4 2 ♡ K Q J 2 ◇ A Q J ♣ 8 7

South is the dealer. What is the proper bidding and play?

In the next issue Mr. Whitehead will explain the salient points in the bidding and play of the above hand. Fill out your own chart and compare it with his method.

These hands must not be bid or played "Double Dummy," i.e., as though all four hands were exposed.

Note—In recording the Auction, or the play, use "S" for Spades, "H" for Hearts, "D" for Diamonds, and "C" for Clubs. Use "NT" for No Trumps; "DBL" for double, "REDBL" for redouble.

THE PLAY

Tricks	South	West	North	East	Won by N S	Won by E W
1						
2						
3						
4						
5						
6						
7						
8						
9						
10						
11						
12						
13						
			Total Tricks Won			

(Bracket the card led to each trick)

	Declarer	Opponents
Point Score		
Honor Score		

THE BIDDING

South Bids	West Bids	North Bids	East Bids

Final Bid ..... Played by .....

Yesterday's Hand as Played by Mr. Whitehead

HAND No. 248

3—♠ 10 7 5 4 ♡ 6 4 2 ◇ 7 4 3 ♣ 10 6 3
W—♠ 8 2 ♡ 10 9 8 7 ◇ K J 9 8 ♣ 9 4 2
N—♠ K J 9 ♡ K J 3 ◇ A 6 5 ♣ K Q J 7
E—♠ A Q 6 3 ♡ A Q 5 ◇ Q 10 2 ♣ A 8 5

The Correct Bidding and Play

THE PLAY

(Bracketed card shows lead to each trick)

Tricks	South	West	North	East	Won by N S	Won by E W
1	C3	C2	(CK)	CA		1
2	D3	D7	DA	(D10)	1	
3	C6	C4	(CQ)	C5	1	
4	C10	C9	(CJ)	C8	1	
5	D4	D8	(DQ)	D2		1
6	H2	(H10)	HJ	HQ		1
7	D7	DK	D5	(DQ)		1
8	H4	(H9)	H3	H5		1
9	S4	(S6)	S9	SQ		1
10	H6	H7	HK	(HA)		1
11	S5	S2	SJ	(SA)		1
12	S7	H8	SK	(S3)		1
13	S10	(D9)	C7	S6		1
			Total Tricks Won		3	10

	Declarer	Opponents
Point Score	32	
Honor Score	30	

THE BIDDING

South Bids	West Bids	North Bids	East Bids
Pass	Pass	1 NT	DBL
Pass	2 H	Pass	Pass
Pass			

Final Bid 2 H ..... Played by West C.

Salient Points of the Bidding

North, with the distinctive 4-3-3-3 No Trump suit distribution, bids No Trump instead of an introductory Club. East holds a typical doubling hand in that it can well take care of any response made, and support either Major suit if named. West, responding to East's double, bids his four-card Major suit in preference to his stronger Minor. North passes. Having made a Third Hand opening bid, his partner having passed, North considers that the situation as it has developed calls for defensive rather than offensive tactics.

Salient Points of the Play

Trick 2.—With the Club opening, Declarer must lose two tricks in Clubs. Since he must also lose a trick to the Ace of Diamonds, it is necessary for him, in order to go game on the hand, to prevent the loss of any trick in Spades or Hearts. This he can do only if North holds the King and Jack of Hearts and the King of Spades. Even if so held, it is necessary to finesse through them, twice in Hearts and once in Spades, which requires three entries into Declarer's hand. If Diamonds are not ruffed on the third round, that suit will provide two entries and a trump may provide the third. The possibility of making three finesses, necessary for game, therefore depends upon the split of the Diamond suit. Accordingly Declarer leads a small Diamond from Dummy.

Trick 6.—Declarer leads the 10 of Hearts for a double finesse.

Tricks 7, 8 and 9.—Declarer enters his own hand with another Diamond for the second Heart finesse, which is successful; and the lead remaining in his own hand, Declarer shifts to Spades for a finesse in that suit.

Tricks 12 and 13.—Declarer ruffs a Spade and makes the thirteenth Diamond, scoring game on the hand.

(Copyright, 1928, Republic Syndicate, Inc.)

Hudson's Bay Company.

INCORPORATED 2ND MAY 1670.

Other Stores at Winnipeg, Yorkton, Saskatoon, Edmonton, Calgary, Lethbridge, Nelson, Vernon, Kamloops and Vancouver

Spotlight Values FOR HALF DAY SHOPPERS

Novelty Chinese Baskets

Round Novelty Baskets in various colors, with lids decorated with beads, Chinese money and tassels.
Popular for candy or sewing baskets. They make cunning little presents or souvenirs.
Regular 35c. Special Price, this morning 25c
Regular 45c. Special Price, this morning 35c
Regular 65c. Special Price, this morning 45c
—Main Floor, HBC

Youths' and Boys' Oilskin Coats

Fresh new Oilskins in yellow, green and blue. Snap or button style, all with strap around collar. The waterproof and windproof coat that the boys all want. All sizes to fit boys or girls from 6 to 15 years at $4.50
Hats to match at, each, 90c
—Main Floor, HBC

Propelling Pencils

Special Price This Morning 15c

A handy little propelling pencil for school and home use. White metal case. This pencil has extra supply of leads, an eraser, and is fitted with clip. It will take an Eversharp lead.
—Main Floor, HBC

Feltol Mats

Special Value This Morning, Each 10c

Useful mats for any place that gets a great deal of wear. Size 27 x 14 inches. Price 10c
And size 36 x 18 inches 15c
—Third Floor, HBC

Women's Tailored Sports Frocks

Special Price This Morning 13.95

Smart tailored frocks of novelty charmeen in self colored checks and stripes. Coat style or with bodice trimmed with tucks. Pleated skirts. Frocks that are suitable for office or street wear. Sizes 16 to 44.
—Second Floor, HBC

100 Women's Cotton Bloomers

Regular $1.00. This Morning 69c

Novelty Crepe Satinette Bloomers and Broadcloth Panties, with contrasting trimmings in assorted colors and sizes.
—Second Floor, HBC

70-Sheet Writing Pads

Regular 25c. This Morning 19c

Our famous "Seal of Quality" Writing Pads, containing 70 sheets of linen finished paper, with blotter and line guide.
—Main Floor, HBC

White Turkish Bath Towels

Regular Value, $1.00. This Morning 49c

Towels with a soft lofty pile that will dry and wear well. Approximate size 24 x 52 inches.
—Main Floor, HBC

Women's Dress and Street Shoes

Special Price Per Pair, This Morning 3.45

Showing a selection of patent one straps, with kid and gunmetal trimmings. Also black kid one straps, with fancy trim effects. Sizes 3 to 7½.
—Main Floor, HBC

Boys' Striped Flannelette Pyjamas

Outstanding Value This Morning 1.29

Soft close weave fancy stripe flannelette that is comfortable and gives good wear. Well made in good full proportions, with art silk braid buttonholes. All sizes for 6 to 16 years.
—Main Floor, HBC

Lever-Filling Fountain Pens

Special Price This Morning 39c

Fitted with the new non-corrosive nib, clip and band. A reliable little pen for school or home work.
—Main Floor, HBC

Colored Turkish Towels

Regular 59c. This Morning 39c

Towels made for hard wear, and shown in novelty colored stripe effects. Size 21 x 44 inches.
—Main Floor, HBC

Women's Rayon Stripe Bloomers

Special Price This Morning 98c

Harvey's Excellent Winter Weight Bloomers in a fine flat knit, with rayon stripe and large double gusset. Shown in blue, peach, cream, mauve and pink. Sizes 36 to 44.
—Second Floor, HBC

Men's Big Boss Khaki Shirts

Outstanding Value This Morning 1.75

A big full sized model shirt, made of long wearing khaki twill. Double sewn all through, and a work shirt that is built to give satisfaction and long wear. All sizes.
—Main Floor, HBC

Ensign and Brownie Box Cameras

Special Price This Morning 3.49

Takes a picture 2½ x 4¼ inches. Simple to operate and very satisfactory results are assured. Your choice of either of these reliable box cameras: Ensign or Brownie.
—Main Floor, HBC

Women's and Misses' Imported English Felts at $2.59

Medium size good quality felt hats, with rolled brim and telescoped crown, neatly banded and bound with grosgrain ribbon matching the color of the hat. These practical utility hats are in assorted head sizes, and come in saxe blue, reseda green, sand, rose, grey and brown.

2.59
—Second Floor, HBC

D. & A. Corselettes

Outstanding Value This Morning 2.95

Well tailored garments, made of fancy rayon poplin, with full elastic gores at sides. Inner belt strongly boned. Side-hooking and with four hose supporters. Sizes 32 to 40.
—Second Floor, HBC

Men's "Bluenose" Chambray Shirts

Outstanding Value This Morning 1.50

Made of yarn dyed durable blue chambray. Double sewn. A shirt that is guaranteed to give the working man full value in wear and comfort. All sizes.
—Main Floor, HBC

Household Scissors

Special Bargain, Per Pair, This Morning 19c

Limited quantity to clear. Good quality scissors for all purposes. Unusual value.
—Main Floor, HBC

Women's Flannelette Pyjamas

Special Value This Morning 1.98

Cosy Two-Piece Flannelette Pyjamas, in white, peach or novelty patterns in short and long sleeve styles, with contrasting trimmings. Sizes 36 to 42.
—Second Floor, HBC

Half-Day Savings in Toiletries and Drug Sundries

Kent's Dental Plate Brushes 69c
Canadian Dental Plate Brushes 44c
English Tooth Brushes 43c
Minty's Tooth Brushes, 35c value 19c
Penchygic Hair Brushes 79c
Penchygic Hair Brushes, firm white bristle $1.50

Eight Ebony Hair Brushes, values up to $4.95 at ..... Half Price

Kent's Hair Brushes, bobbed hair type, each $2.95
Nail Brushes. A special assortment of quality brushes at, each 44c
Shaving Brushes, rubber set 95c
Kepler's Malt and Cod Liver Oil, $2.00 size at $1.55
Liquid Petrolatum, 75c value 59c
Listerine, liquid, 35c value 18c
Best French Castile, bars 19c
French Castile, large cakes 8c
Lavender Toilet Soap ..... 6 for 47c
Pepsodent Tooth Paste, 50c size 37c
Bayer's Aspirin, 2 dozen 39c
—Drugs, Main Floor, HBC

Nickel-Plated Brass Safety Pins

Special Price Per Ring, This Morning 9c

Good Quality Safety Pins, with guarded coil, 50 on ring.
—Notion Section, Main Floor, HBC

Women's Tailored Bloomers

Special Value This Morning 1.98

Cosy Two-Piece Flannelette Pyjamas, in white, peach or novelty patterns in short and long sleeve styles, with contrasting trimmings. Sizes 36 to 42.
—Second Floor, HBC

A Bargain in Windsor and Derby Silk Ties

Regular to $1.25. This Morning 69c

Printed Crepe de Chine Windsor Ties in all-over designs. Also washing silk ties in Derby style, featuring smart multi-colored stripes and plain shades.
—Main Floor, HBC

Women's Elastic Corset Sew-Ons

Special Price, Per Pair, This Morning 19c

With rubber buttons. White or pink.
—Notion Section, Main Floor, HBC

Fancy Turkish Towels

Special Price This Morning 39c

Slightly imperfect in weave, but nothing to affect the wear. Finished with colored border effects.
—Main Floor, HBC

Women's Art Silk and Wool Hose

Regular $1.50. This Morning 98c

Fancy Art Silk and Wool Hose in two-tone diamond patterns. These splendid stockings are in a suitable Fall weight, with narrowed ankle and wool hemmed top. They are snug fitting and dependable in wear. Shades featured are nude, tea rose, blue fox and fawn. All sizes from 8½ to 10.
—Main Floor, HBC

20 End Tables

Special Price This Morning 3.35

Tables in half round style. In dark walnut finish, with neatly turned legs and moulded edge.
—Fourth Floor, HBC

Striped Pyjama Winceyette

Special Price Per Yard, This Morning 45c

In wonderful colored striped combinations. A cloth of exceptionally fine texture, and one that will give excellent wear for men's and boys' pyjamas, women's wear, etc. Width, 35 inches.
—Main Floor, HBC

Half-Day Specials in Purity Foods

Provision Section

Seal of Quality Creamery Butter, per lb. 47c
3 lbs. for $1.39
Pure Bulk Lard, per lb. 19c
3 lbs. for 55c
Shamrock Brand Side Bacon, lb. 55c
Swift's Boneless Ham, sliced, lb. 47c
Cheddar Cheese, in portions 35c
Kraft Canadian Cheese, per lb. 43c
Swift's Premium Boiled Ham, per lb. 55c
Sliced Corned Beef, per lb. 30c
Sliced Jellied Ham, per lb. 30c
Sliced Baked Ham, per lb. 65c

Grocery Section

Del Maiz Yellow Golden Bantam Corn, No. 1 tin 15c
Foster's No. 1 Marrowfat Peas, in packages, each 18c
2 packages for 35c
Red Arrow Soda Biscuits Special, per package 19c
Bent's Celebrated Cold Water Crackers, per package 40c
King Oscar Brand Norwegian Sardines in pure olive oil, per tin 15c
Sunshine Brand Custard Powder, assorted flavors, per tin 29c

Fruit and Vegetables

Local Cooking Apples, Household pack. Special, per box $1.18
Good Sound Cooking Onions, lb. 5c
Real Spanish Onions, 3 lbs. for 25c
Preserving Citron, per lb. 5c
Green Tomatoes, 10 lbs. for 25c
Green Ginger, per lb. 20c
—Lower Main Floor, HBC

Scotch Madras

Outstanding Value. This Morning, Per Yard 29c

A good grade Scotch Madras in all-over designs, with plain or scalloped edges. Width 36 inches.
—Third Floor, HBC

Women's Fabric Gloves

Regular $1.00. This Morning 89c

Broken range of colors and sizes in standard quality fabric gloves, with fancy turn-back cuffs daintily embroidered in colors, with points to match. These gloves all feature the one-dome fastening. Colors are mode, beaver, mastic and naturelle.
—Main Floor, HBC

Black Chiffon Silk Velvets

Special Price Per Yard, This Morning 2.95

Fashion's favorite for afternoon and evening frocks. A very special value at this price. Width 36 inches.
—Main Floor, HBC

Cretonnes

Outstanding Value. This Morning, Per Yard 29c

A table of good quality cretonnes in a wide choice of patterns; 31 and 36 inches wide.
—Third Floor, HBC

Misses' Butterfly Sport Skirts

Outstanding Value, This Morning 5.95

These are the very latest in skirts. With circular flare and graduated pleats. In wool and silk mixtures, in colors of blue, rose, sand, grey, green and beige. Sizes 16 to 20. These skirts are particularly suitable to wear with cardigans and pull-overs.
—Second Floor, HBC

Rexoleum

Outstanding Value. This Morning, Per Sq. Yard 39c

Felt base floor covering. Very serviceable for bedroom, hall and kitchen. Shown in blue and green Dutch tile effects. Width 6 ft.
—Third Floor, HBC

Boys' Blue Bib Overalls

Outstanding Value This Morning 95c

Strong blue denim, red double stitched for strength. The buttons are riveted on. These are fine garments for the boys to wear after school, so that they may play freely and yet keep their clothes clean. All sizes from 6 to 14 years.
—Main Floor, HBC

CARDS WIN IN FIFTEEN INNINGS TO STAY ON TOP

Favorites for City Women's Golf Honors at Colwood Advance En Mass

Opening Rounds of Match Play Fail to Provide Any Upsets

Four Victoria, Three Colwood and One Uplands Remain in Title Hunt—Mrs. Wilding Will Oppose Mrs. Philbrick Today

The first rounds of match play for the city women's golf championship faded into history yesterday at the Colwood Golf and Country Club without the semblance of an upset to stir the calm. Favorites advanced en masse, although some great struggles were put up before the enemy was routed.

The Victoria Golf Club has half of the eight remaining players in the championship flight, Miss Marion Wilson, Mrs. Parry, Mrs. Hutchinson and Mrs. Philbrick. Colwood has three, Mrs. Stevens, Miss Carey and the defending champion, Mrs. Wilding, while Mrs. Boyd is the sole remaining Uplands representatives.

Miss Marion Wilson, British Columbia champion and one of the favorites for the title, eliminated her cousin, Miss H. Wilson, 5 and 4, while Mrs. Parry accounted for Mrs. J. H. Richardson, 6 and 5. Miss Carey was tested to the limit by her clubmate, Mrs. Lawson, but managed to come through on top, 2 and 1. Mrs. Hutchinson defeated Mrs. Rasmussen, 3 and 2.

A KEEN STRUGGLE

One of the keenest battles of the day was the war between Mrs. Boyd and Mrs. Gillespie, with the former coming out victorious at the twentieth hole. There was little to choose between the players, and the game was a nip and tuck affair the whole route.

Mrs. Stevens advanced to the quarter finals by eliminating Miss Vivien Matson, who won out in the play-off for last place from Mrs. Hepburn, 5 and 4, while Mrs. Philbrick, a former champion, accounted for Mrs. Bennett, 7 and 5.

Mrs. Jackson gave Mrs. Wilding, the defending champion and Colwood titleholder, a hard fight before going under, 3 and 2. The winner had her opponent one down at the turn, and took advantage of every slip the Uplands lady made, to end the match on the sixteenth green, 3 and 2.

Several close matches were seen in the various flights, and one went to the twentieth hole before a decision was reached, Mrs. Price winning from Mrs. C. I. Mackenzie.

One of the favorites will go down today. In the lower half of the draw, Mrs. Wilding is pitted against Mrs. Philbrick. These two were finalists in the Colwood Club championship last year, with the former winning out. In the other half of this bracket, Mrs. Boyd is drawn against Mrs. Stevens.

In the upper half, Miss Matson Wilson will play Mrs. Parry, while Miss Carey will match strokes with Mrs. Hutchison.

THE RESULTS

Yesterday's results follow:

CHAMPIONSHIP FLIGHT
First Round

Miss M. Wilson won from Miss H. Wilson, 5-4.

Mrs. Parry won from Mrs. Richardson, 6-5.

Miss Carey won from Mrs. Lawson, 2-1.

Mrs. Hutchinson won from Mrs. Rasmussen, 3-2.

Mrs. Boyd won from Mrs. Gillespie at twentieth hole.

Mrs. Stevens won from Miss Matson, 5-4.

Mrs. Wilding won from Mrs. Jackson, 3-2.

Mrs. Philbrick won from Mrs. Bennett, 7-5.

SECOND FLIGHT

Mrs. Macfarlane won from Mrs. Hepburn, 4-3.

Mrs. Unsworth won from Miss M. Campbell, 2-1.

Miss Pitts won from Mrs. Watson, 5-4.

Mrs. Howell won from Mrs. C. E. Wilson, 2-1.

THIRD FLIGHT

Mrs. A. J. Gray won from Mrs. Turnbull, 1 up.

Mrs. Barber-Starkey won from Mrs. Carmichael, 2-1.

Miss Benson won from Mrs. Geiger, 2 up.

Mrs. H. F. Crowe won from Mrs. W. W. Hall, default.

FOURTH FLIGHT

Mrs. Hadley won from Mrs. Prior, 1 up.

Mrs. H. A. Ross won from Mrs. P. J. Hall, 6-5.

Mrs. S. Spencer won from Mrs. Hope, 4-3.

Mrs. Price won from Mrs. C. I. Mackenzie, at twentieth hole.

FIFTH FLIGHT

Mrs. Leeming won from Mrs. H. P. Johnson, 4-3.

Mrs. Semple won from Mrs. King, 4-3.

Miss Fraser won from Mrs. Dakers, 9-8.

Mrs. Pangman won from Mrs. Criddle, 6-4.

SIXTH FLIGHT

Mrs. Fraser won from Mrs. MacIntyre, 5-4.

Miss N. Wilson won from Miss D. Scott, 5-4.

TODAY'S DRAW

The draw for today follows:

CHAMPIONSHIP FLIGHT

10:00—Miss M. Wilson vs. Mrs. Parry.

10:05—Miss Carey vs. Mrs. Hutchinson.

10:10—Mrs. Boyd vs. Mrs. Stevens.

10:15—Mrs. Wilding vs. Mrs. Philbrick.

FIRST FLIGHT

10:20—Miss H. Wilson vs. Mrs. J. H. Richardson.

10:25—Mrs. Lawson vs. Mrs. Rasmussen.

10:30—Mrs. E. P. Gillespie vs. Miss Matson.

10:35—Mrs. Jackson vs. Mrs. Bennett.

SECOND FLIGHT

10:40—Mrs. Macfarlane vs. Mrs. Unsworth.

10:45—Miss Pitts vs. Mrs. Howell.

THIRD FLIGHT

10:50—Mrs. A. J. Gray vs. Mrs. Barber-Starkey.

10:55—Miss Benson vs. Mrs. H. F. Crowe.

FOURTH FLIGHT

11:00—Mrs. Hadley vs. Mrs. H. A. Ross.

11:05—Miss S. Spencer vs. Mrs. Price.

FIFTH FLIGHT

11:10—Mrs. Leeming vs. Mrs. Semple.

11:15—Miss Fraser vs. Mrs. Pangman.

PARKSIDE DRAWS WITH DOCKYARD

An enjoyable interclub tournament between the members of the Naval Dockyard and the Parkside Tennis Club was held over the week-end at the latter's courts. The match ended in a tie, forty-three games each. The scores, with Dockyard players first mentioned, follow:

LADIES' DOUBLES

Miss Pollard and Miss Caine, 7; Miss Brakes and Miss Sullivan, 4.

Miss Gates and Miss Murie, 8; Miss Warburton and Miss Knapton, 3.

MEN'S DOUBLES

Geddes and Delves, 4; Warburton and Turner, 7.

Moss and Beecher, 5; Anderson and Smith, 6.

MIXED DOUBLES

Miss Pollard and Delves, 4; Miss Brakes and Smith, 7.

Miss Caine and Beecher, 6; Miss Knapton and Warburton, 5.

Miss Gates and Moss, 7; Miss Warburton and Turner, 4.

Miss Murie and Geddes, 2; Miss Sullivan and Anderson, 7.

Totals: Naval Dockyard, 43. Parkside Tennis Club, 43.

J.B.A.A. Ruggers to Meet on Thursday

A meeting of the J.B.A.A. Rugby team will be held at the Gorge clubhouse, Thursday, at 8 p.m. All of last year's players and any others wishing to join the club are invited to attend.

Quinn and Alexander Are Real Baseball Vets

By AL DEMAREE
(Former Pitcher New York Giants)

There is a possibility of those two sterling young pitchers, Grover Cleveland Alexander, of the Cards, and Jack Quinn, of the Athletics, being tangled up in a world series game this Fall. Youth must be served.

The combined ages of these two patriarchs of the pitching mound is ninety years. Both of them are old enough to be fathers of the new crop of major league pitching stars, but they go right on year after year giving the young fellows lessons on the art of fooling the hitters.

Jack Quinn is at least ten years older today than Christy Mathewson was when he quit pitching. Alexander is that much older than Herb Pennock, the Yankee sharpshooter who is looked upon as a veteran pitcher.

When Quinn and Alexander broke in the majors, Honus Wagner was in his prime, Christy Mathewson, Mordecai Brown, Rube Marquard, Howard Camnitz, Joe Wood and Nap Rucker were still fooling the batters and Mike Donlin, Cy Seymour, Bob Bescher, Jimmy Archer, Chief Meyers, Mike Doolin, Miller Huggins and Larry LaJoie were still playing actively on the diamond. Quite a span of years from those old-timers to the present generation, but Alexander and Quinn are still going strong. More power to them.

MIDWEEK LOOP MAY AFFILIATE WITH B.C. BODY

Question of Re-entering Fold of B.C. Association to Be Discussed at Meeting Tomorrow Night

FOUR TEAMS HAVE ENTERED LEAGUE

The affiliation of the Victoria and District Wednesday Football League with the British Columbia Football Association, will be one of the most important items on the agenda of tomorrow's meeting to be held in the Tillicum Club, Douglas Street, at 8 o'clock.

It is three years since the midweek loop has been with the provincial association, but general opinion is that it will return to the fold this season.

"There are many advantages to be obtained from the affiliation, and, while the league has operated successfully as an independent body for the past three years, it appears that the time is now ripe for the renewing of its affiliation," said President Hewison yesterday.

For many years the Victoria and District Wednesday Football League was a member of the British Columbia Football Association, but in more recent years this membership was dropped. At the meeting called by the executive, the matter of reuniting with the provincial body will be discussed from every possible angle, with Alex. Robertson, local delegate of the British Columbia body.

WILL HELP PLAYERS

"The reaffiliation of the midweek league to the provincial association, will give the players a chance to be selected on all-star teams which will play against visiting elevens during the season, and will also enable the teams to compete in the provincial championship and other competitions held by the L.I.F.A.," said Alex. Robertson, when approached last night. This of itself means a great boost to soccer, as there will, no doubt, be a number of players in the Wednesday League this season capable of holding their positions with the best in the city.

In addition to the matter spoken of above, the closing of entries for the present season and the adoption of the revised constitution will be dealt with. All clubs wishing to enter the league are reminded that tomorrow is the final date for filing of entries. As far as can be ascertained at present, four strong teams, namely, Rennie & Taylor, Hudson's Bay, Saanich United and the Navy will be seen in action. With a four-team circuit, midweek fans will undoubtedly witness one of the keenest fought races of many years.

CHANGES MADE IN CRICKET SCHEDULE

English Representatives Will Have Lengthy Stay "Down Under"—Start Matches Next Month

LONDON, Sept. 25.—The revised schedule of the English cricket team now on its way to Australia to defend the mythical "ashes," recaptured in the 1926 test matches in England, follows:

OCTOBER

18-20—vs. Western Australia, at Perth.

26-30—vs. South Australia, at Adelaide.

NOVEMBER

1-5—vs. Victoria, at Melbourne.

9-13—New South Wales, at Sydney.

16-20—vs. An Australian eleven, at Sydney.

24-28—vs. Queensland, at Brisbane.

30-Dec. 6—First test match, at Brisbane.

DECEMBER

8-10—vs. Combined Country, at Warwick.

14-20—Second test match, at Sydney.

21-22—vs. Newcastle and Hunter River District, at Newcastle.

29-Jan. 4—Third test match, at Melbourne.

JANUARY

5-7—vs. Geelong, at Geelong.

9-10—Bendigo, at Bendigo.

12-14-15—Tasmania, at Launceston.

18-19-21—vs. Tasmania, at Hobart.

25-29—vs South Australia, at Adelaide.

FEBRUARY

1-7—Fourth test match, at Adelaide.

9-11—vs. Ballarat, at Ballarat.

15-19—New South Wales, at Sydney.

21-22—ys Western Districts of New South Wales, at Bathurt.

25-26—vs. Southern Districts of New South Wales, at Goulburn.

MARCH

1-5—vs. Victoria, at Melbourne.

8-14—Fifth test match, at Melbourne.

21-23—vs. West Australia (with five players from South Australia and Victoria), at Perth.

Brooklyn Catcher Has Three Ribs Broken

BROOKLYN, Sept. 25.—Johnny Gooch, Brooklyn catcher, sustained three broken ribs and a badly bruised back when Frankie Frisch, of the Cardinals, crashed him at the home plate in the third inning of yesterday's game here.

BELIEVE IT OR NOT — — — — — *By Ripley*

On Request Cartoonist Ripley Will Send Full Proof and Details of Anything Depicted by Him
(Address all queries direct to Cartoonist Ripley, c/o Associated Newspapers, 270 Madison Ave., New York City.)

Bobby Jones Is Anxious To Win British Amateur

Atlanta Wizard Will Make Bid for Only Title He Has Not Held During 1930 Walker Cup Matches in Old Country

By WALTER HAGEN
British Open Golf Champion, American Professional Champion.
(Copyright, 1928, by the North American Newspaper Alliance.)

When it comes to a record of achievement in golf, the palm goes to Atlanta. Bobby Jones for years has been the great representative of Atlanta in international and national golf, but the whole golfing population of the Southern city has played a fine part in developing the game.

No other city has produced two such great players as Jones and Mrs. Alexa Stirling Fraser, one an international and national champion, the other a national champion. But aside from producing these skilled players, Atlanta has accomplished other things for golf.

BOBBY JONES

No city has been more appreciative of the victories of its players than Atlanta, where Bobby has often been received, after a major triumph, like a warrior returning home in the days of ancient history. There has been more than one parade up Peachtree Avenue when the citizens have given Jones the victor's crown.

Atlanta's greatest golfers have been amateurs, yet that city has not forgotten the professionals, for it gave them the most generous purse in the history of the game when the Southern open was held at Eastlake in 1927. This championship was won by Jones, with many strokes to spare. He showed the home folk how he did it.

PLAN NEW CLUB

Atlanta sportsmen and business men now plan a country club with a membership fee of one dollar, and the only qualification will be good character. There will be a greens fee of one dollar. The club is to furnish golf for those who cannot afford to pay the membership fee in a private club. Harrie M. Ansley is president. The clubhouse will be built in Colonial style.

In 1916, Atlanta made its first bid for national recognition in golf. It was at the Merion Cricket Club, Philadelphia, and it was Bobby Jones' first national championship. He created a sensation when he turned in a very low first qualifying round, a 71, I think it was. After that he kept climbing the golfing ladder of fame until he reached the top.

Mrs. Fraser was undoubtedly the finest woman golfer developed in America, until the advent of Mrs. Glenna Collett, and between them there is little to choose.

To the executive committee of the United States Golf Association, Atlanta has given Thomas B. Paine, an active worker for the game. Altogether, Atlanta's contribution to national golf has been a colorful one.

AFTER BRITISH TITLE

I believe Bobby Jones has said he is eager to win the British amateur title, the only one of four major titles he has not captured. He will have another try in 1930, when the American Walker Cup team makes the pleasant pilgrimage to Europe. Jones is a great favorite in Great Britain, as he is everywhere.

Next year Bobby probably will go to California for the American amateur championship, thus giving the golfers on the Pacific Coast their heart's desire. They have longed for many years to see Bobby hit the ball.

Another great figure in Atlanta golf is Stewart Malden, for many years the Eastlake professional, and the man who taught Bobby Jones and Mrs. Fraser the beautiful, smooth stroke which has been the foundation upon which they have built golfing fame for themselves and for Atlanta.

KOZELUH SCORES EASY VICTORY IN PRO TENNIS PLAY

FOREST HILLS, Sept. 25.—Karl Kozeluh, of Czechoslovakia, recent victor over Vincent Richards in their series of matches for the world's professional tennis championship, scored an easy victory over John Collemo, Baltimore, in the first round of the American professional championship here, 6-1, 6-0, 6-0.

Louis Volpe, of Boston, and H. Boise, of Pittsburgh, staged the extra set match, Volpe winning by scores of 6-3, 7-5, 4-6, 6-3. Two other International matches resulted in favor of the American players. Charles Wood, of New York, beat William G. Staning, of England, 6-4, 6-2, 6-0, and Paul Heston, of Forest Hills, beat Otto Gloeckler, of Germany, 6-1, 6-1, 6-4.

Cy Young, pitching immortal, hurled 'em over the plate for twenty-two years, and during that period had three no-hit, no-run games to his credit, and one perfect game.

Wildcat Carter Gets Call Over Ritchie King

PORTLAND, Ore., Sept. 25.—Leslie "Wildcat" Carter, of Seattle, won a decision over Ritchie King, Navy battler, in a ten-round main event here tonight. Carter won easily on points and was in no serious trouble at any stage. Carter weighed 132 pounds and King 132½.

Eddie Graham, of Portland, fighting at 121 pounds, won a six-round decision over Frankie Grandetti, Spokane, after the Washington boy had him on the canvas two times. Grandetti fought at 130 pounds.

VANCOUVER TO HAVE MARATHON

Race Will Be Ten or Eleven Miles and Will Be Run on Nov. 12 at Opening of New Park

The British Columbia Amateur Athletic Association has made final arrangements for the first Grandview Marathon, to be held in Vancouver on November 12 on the opening of the Grandview Park.

The idea of the event is to encourage and keep the present interest in running still at its high level in British Columbia, and to develop the younger crop of runners. Although no definite distance has been set, the event will most likely be eleven miles. The start and finish will be at the new park and will take in Commercial Drive and William Street.

There will be six prizes, including a $100 cup to be competed for annually, and also a $50 gold watch for the winner. Three gold watches and two gold medals will make up the total prize list.

Entries should be addressed to A. G. Holmes, 1601 Commercial Drive, Vancouver, along with full name and address, together with club affiliations, if any. They must be in the secretary's hands by November 5, and the club guarantees that every runner that enters the marathon will be properly looked after in the way of gymnasium, showers, etc.

APPLICATIONS FOR ENGLISH CUP FINAL ALREADY COMING IN

LONDON, Sept. 25.—Although the football season is still only a few weeks old, applications for the English Cup final, next April, are already being received at the Wembley Stadium.

Letters which might almost be described as "begging letters," so earnest are their appeals, are arriving each day from firms and private individuals in many parts of the country.

One man writes that he has made unsuccessful applications for seats on four occasions, and wants to know how he can make certain of getting an allotment for next year. One firm asks for fifty tickets.

The Wembley Stadium authorities wish it to be known that no applications for seats can be considered for several months to come.

GIANTS STOP REDS AND NATIONAL RACE STILL UNCHANGED

St. Louis Clings to One-Game Lead by Shading Brooklyn Robins in Stubborn Fight—McGrawmen Take Cincinnati for Win—Chicago Cubs' Chances Practically Out

New York Yankees Move Closer to Pennant, Despite Athletics' Win

The Cardinals battled into the shadows at Brooklyn last night to hold their margin of one game over the Giants in the National League pennant race, and succeeded in nosing out the Robins by 4 to 3. The Giants earlier in the day had defeated the Cincinnati Reds at the Polo Grounds by an identical score. The Cardinals now face a chance of increasing their lead, as they meet Brooklyn today while the Giants are idle, but they will have to beat Dazzy Vance to turn the trick. The Cubs lost to Philadelphia. Two more defeats or two more victories by the Cards will end the Cubs' last mathematical chance.

The standing:	W.	L.	Pct.
St. Louis	92	57	.617
New York	91	58	.615
Chicago	96	62	.581

Games to play:

St. Louis—At Brooklyn, 1; at Boston, 3; at New York, 1. Total, 5.

New York—With Chicago, 4; with St. Louis, 1. Total, 5.

Chicago—At Philadelphia, 1; at New York, 4; at Cincinnati, 1. Total, 6.

Yanks Move Closer

The Yanks moved one game nearer the pennant by defeating Cleveland 10-1. The Athletics also won, but the champs now can repeat by taking three of their five at Detroit, even if the Athletics sweep four from the White Sox. All American League clubs will enjoy an open date today.

The standing:	W.	L.	Pct.
New York	94	52	.651
Philadelphia	95	54	.638

Games to play:

New York—At Detroit, 5. Total, 5.

Philadelphia—At Chicago, 4. Total, 4.

One game against Boston dropped from schedule.

NATIONAL LEAGUE

BROOKLYN, Sept. 25.—The Cards carried a stubborn fight through to a successful conclusion in fifteen tense innings here today, defeating Brooklyn by 4-3 for their third straight victory. By their triumph the Red Birds escaped falling into a tie for the lead with the Giants, who nosed out Cincinnati by 4-3.

Willie Sherdel went the route for McKechnie men and kept Brooklyn's eleven hits so scattered that he seldom was in danger. The Cardinals got only ten safeties off McWeeny and Watson Clark, but Del Bissonnette started Clark to his downfall in the fifteenth by fumbling Rabbit Maranville's grounder with one gone. Sherdel then sacrificed and Douthit delivered the winning hit, a Texas-leaguer double.

	R.	H.	E.
St. Louis	4	10	1
Brooklyn	3	11	2

(Fifteen innings).

Batteries—Sherdel and Wilson; McWeeny, Clark and Deberry.

Ninth Frame Rally

NEW YORK, Sept. 25.—A spirited rally for two runs in the ninth enabled the Giants to nose out the Reds by a score of 4-3 in the final game of the series here today. Going into the ninth inning trailing by 3-2, John McGraw sent O'Farrell to bat in Scott's place and Bob responded by coaxing out the only pass Rixey gave the home forces.

	R	H	E
New York	4	12	2
Cincinnati	3	6	2

Batteries—Fitzsimmons, Scott and Hogan; Rixey and Picinich.

Tail-Enders Win

PHILADELPHIA, Sept. 25.—The Philadelphia Nationals' latest losing streak, which had reached twelve in a row, was broken today when the Chicago Cubs fell before the tail-enders, 5-2. Sheriff Blake and Willoughby were hit hard, but the Phillies' pitcher was stronger in the pinches.

	R	H	E
Chicago	2	10	1
Philadelphia	5	12	3

Batteries—Blake and Hartnett; Willoughby and Lerian.

Pirates Defeat Braves

BOSTON, Sept. 25.—Pittsburgh defeated Boston 13-8 in a loosely played game today. The visitors scored eight runs in the first three innings off Greenfield and off Edwards who relieved him.

	R	H	E
Pittsburgh	13	17	5
Boston	8	11	2

Batteries—Brame and Hemsley; Greenfield, Edwards, Touchstone and Taylor.

AMERICAN LEAGUE

CLEVELAND, Sept. 25.—The Yanks marched another long mile toward the 1928 pennant by routing the Cleveland Indians by 10-1 in the rubber game of the Cleveland series today. Even though the Athletics defeated the Browns by 9-5 in St. Louis, the Yankees held their lead of two games and moved into a position where they can clinch the flag with three more victories. Ruth was forced to retire from the game in the sixth when his injured left knee began troubling him.

	R	H	E
New York	10	13	0
Cleveland	1	8	3

Batteries—Zachary and Bengough; Grant, Bayne and L. Sewell.

Dykes Big Noise

ST. LOUIS, Sept. 25.—The Athletics defeated the Browns 9-5. The Macks batted both Ogden and Hoffman out of the box. Dykes, Philadelphia shortstop, got five straight hits, driving in four of Philadelphia's runs.

	R	H	E
Philadelphia	9	16	4
St. Louis	5	8	3

Batteries — Ernshaw, Walberg and Cochrane; Ogden, Hoffman, Blacholder and Manion.

Senators Take Fourth Place

CHICAGO, Sept. 25.—The Washington Senators took a firmer hold on fourth place in the American League when they defeated the White Sox at Chicago, 3-0.

	R	H	E
Washington	3	11	1
Chicago	0	7	1

Batteries—Jones and Ruel; Faber, Walsh and Berg.

COAST LEAGUE

OAKLAND, Sept. 25. — Seattle bunched four hits for three runs off Sparks in the first inning today, while Oakland failed to hit Fred Pipgras in the pinches, so that the Oaks went down to a 4-1 defeat. Daglia, who replaced Sparks after the first, fanned eight and did not allow an earned run.

	R.	H.	E.
Seattle	4	11	1
Oakland	1	8	2

Batteries—Pipgras and Cox; Sparks and Read.

Sacs Advance

SACRAMENTO, Sept. 25.—Sacramento took a one-game jump off the Coast League lead here today by dropping the Portland Beavers in the opener, 6 to 1, while the Stars were bowing to the Angels down South. Ray Keating, solon spitball ace, turned in his twenty-sixth victory of the season. Ortman hurled a good game for the Beavers with the exception of the fifth inning when six hits were bunched to net four runs.

	R.	H.	E.
Portland	1	9	0
Sacramento	6	10	0

Batteries—Ortman and Whitney; Keating and Koehler.

Stars Given Jolt

LOS ANGELES, Sept. 25.—Los Angeles defeated Hollywood four to two in the series opener here today to give the Stars' second half hopes a jolt. Clyde Barfoot hurled for the Angels and would have had a shutout but for Tom Holley's homer in the eighth with one on base.

	R.	H.	E.
Hollywood	2	7	1
Los Angeles	4	9	0

Batteries—Hulvey, Couch and Bassler; Barfoot and Hannah.

Mails in Form

SAN FRANCISCO, Sept. 25.—The great Walter Mails pitched the Seals to a seven to two win over the Missions today in the first game of the last full series of the season. "Chatty" Walter had things his own way and blanked the Missions for the first five innings, while his teammates bludgeoned the offerings of Carl Holling and Tiny Davenport who relieved Holling in the third. Every Seal but Sprinz, catcher, got a hit.

	R.	H.	E.
Missions	2	9	3
San Francisco	7	12	0

Batteries—Holling, Davenport and Baldwin; Mails and Sprinz.

Pennant Progress

NATIONAL LEAGUE

	W.	L.	Pct.
St. Louis	92	57	.617
New York	91	58	.611
Chicago	86	62	.581
Pittsburgh	88	65	.575
Cincinnati	77	73	.513
Brooklyn	75	76	.497
Boston	50	100	.333

AMERICAN LEAGUE

	W.	L.	Pct.
New York	97	52	.651
Philadelphia	95	54	.638
St. Louis	80	72	.526
Washington	73	77	.487
Chicago	71	79	.473
Detroit	67	82	.450
Cleveland	61	88	.409
Boston	53	95	.284

COAST LEAGUE

	W.	L.	Pct.
Sacramento	55	35	.611
Hollywood	54	36	.600
San Francisco	54	36	.600
Mission	49	41	.544
Oakland	46	44	.511
Portland	38	52	.422
Los Angeles	35	55	.389
Seattle	26	61	.299

Marine Drive Assistant Wins Golf Tournament

SEATTLE, Sept. 25.—Ernie Tate, from Marine Drive, Vancouver, B.C., took first honors in the first Pacific Northwest assistants professional international golf tourpament when he shot thirty-six holes in 71-74—145.

Jimmy Johnston, of Overlake, Seattle, came in second with 74-75—149. Oscar Holler, Inglewood, Seattle, was third with 76-75—151.

Owner of New York Yankees Begins to Smile Once Again

Colonel Ruppert Believes His Team Has Good Grip on American Pennant Now, Trumbull Says—Giants Have Hard Row to Hoe

By WALTER TRUMBULL
(Copyright, 1928, by North American Newspaper Alliance.)

Your Uncle Wilbert Robinson and his Brooklyn boys did their level best for John McGraw and the Giants yesterday. But the fates and the St. Louis Cards were a little too strong. Still, fifteen innings is a long distance to make those Cards go for victory, traveling at the rate they are now.

The Giants have been playing a brand of ball which permits no lagging on the part of their rivals. If there were a few more games left to play, their hopes would yet be bright. But the National League race has now come to be a matter of only five games, with the possibility of bad weather canceling some of those.

COL. JACOB RUPPERT

St. Louis has another game with Brooklyn, three with Boston and one with New York. Besides its game with the Cards, the New York club has four games with Chicago. That Boston will take a game from St. Louis is improbable, although anything can happen in baseball. It looks as if the Giants, to have a chance for the flag, must make a clean sweep of its remaining contests. That, even though McGraw has a fighting club, is asking a great deal.

TOMORROW MAY TELL STORY

The Giants are idle today. Tomorrow may tell the story. Then they play a double-header with the Chicago Cubs. For some reason it is a lot harder to win a double-header than to win two games on successive days. The Cubs have a grand pitching staff and a good ball club. If the McGrawmen can take four straight from that Chicago team, they deserve the flag.

There is, of course, the outside chance that the Cards will have trouble in Boston. The Braves have given Pittsburgh considerable opposition, and the Pirates are now at full strength. It looks as if St. Louis would have to lose at least one game to give the Giants a chance.

The possibility of a tie in the National League is a cause of some worry to league officials. That might cause a postponement in the opening of the world's series. It would not be the cause of any such anxiety to the club owners. The three play-off games would draw enough to pay the salaries of several ball players.

It is possible that the Giants might get rained out of a chance to win the flag. If they could not, for example, play their final game with the Cards, it might make all the difference.

In the American League, the Yankees look to me to be sitting pretty. They have five games left to play, all with Detroit, and they can scarcely lose many of them. Meanwhile, the Mackmen must play four games with Chicago.

WANTS A WHOLE LOT

Even Colonel Jacob Ruppert admitted to me that the Yankees appear to have a good grip on the flag, although it would suit him if the pennant was clinched. The Colonel is one of those owners who likes to see his club out in front by some twenty or thirty games. He would be perfectly happy if the Yankees didn't lose a game during the season.

This might not be the best thing for interest in the race, but that would cause Colonel Ruppert no loss of sleep. When there were suggestions to the effect that the Colonel should even up the race by disposing of some of his stars to rival clubs, the loud laughter of the owner of the Yankees could plainly be heard all over the circuit.

By way of answer, and feeling that actions spoke louder than words, he got out the famous cheque book and bought up all the promising minor leaguers his scouts could bring in. Then the race evened up itself. In fact, it got so tight that it is only in the last few days that the genial Colonel has begun to smile again.

"I am proud of the boys," he said to me. "They certainly have proved that they are game. We have had every kind of accident and bad break, but when the pinch came, they always were in there fighting. Ruth has had injured legs, we missed Pennock badly, and Lazzeri has insisted upon playing with a bad shoulder that would have kept many a player on the bench, but it looks as if the boys had struggled through. They deserve a lot of credit, and so does Miller Huggins."

Ride a
C. C. M.
PERFECT
BICYCLE
Sold on Terms—$5.00 Monthly
Peden Bros.
1410-12 Douglas St. Phone 817
Bicycles, Sporting Goods and Toys

EVERY LABEL NUMBERED TO PREVENT FRAUD
BY APPOINTMENT TO HIS MAJESTY THE KING.
No. 4630494
The Old Blend Whisky of the White Horse Cellar
From the Original Recipe 1746
Estd. 1749
Pre-War Strength and Quality
WHITE HORSE DISTILLERS LTD.
Purveyors to His Majesty the King, Makers of Whisky and Distillers Designate, Edinburgh and London.
DISTILLED AND BOTTLED IN SCOTLAND

This advertisement is not published or displayed by the Liquor Control Board or by the Government of British Columbia.

Lightweight Champ Breaks Collarbone

SAMMY MANDELL

FLINT, Mich., Sept. 25.—Jimmy Goodrich, of Buffalo, scored a technical knockout over Sammy Mandell, lightweight champion, in the second round of a scheduled ten-round non-titular boxing contest here tonight. Mandell suffered a broken collarbone in the initial session, and was unable to continue.

Articles of agreement for the fight provided that Goodrich must weigh in over the lightweight limit of 135 pounds, and as a result Mandell's title was not involved. Goodrich weighed in at 140 pounds.

MANUSH CLOSES IN ON GOSLIN

Browns' Star Only One Point Behind Leading Hitter in American Loop—Hornsby Well in Front

Major league batting races:

AMERICAN LEAGUE

	G.	AB.	R.	H.	Pct.
Goslin, Senators	131	441	74	166	.376
Manush, Browns	150	622	99	233	.375
Gehrig, Yankees	149	549	133	201	.369

NATIONAL LEAGUE

	G.	AB.	R.	H.	Pct.
Hornsby, Braves	137	476	99	186	.391
P. Waner, Pirates	150	584	140	223	.375

HOME RUN STANDINGS

Home runs yesterday in the major leagues follow:

Gehrig, Yankees	1
Goslin, Senators	1
Klein, Phillies	1
Williams, Phillies	1

American League Leaders

Ruth, Yankees	50
Gehrig, Yankees	25
Hauser, Athletics	16
Simmons, Athletics	14
Blue, Browns	14
Goslin, Senators	14

National League Leaders

Bottomley, Cardinals	31
Wilson, Cubs	30
Hafey, Cardinals	27
Bissonnette, Robins	23
Hornsby, Braves	20
Harper, Cardinals	19
Hurst, Phillies	19

League Totals

National League	594
American League	462
Grand Total	1,056

BRITISH SENIORS DEFEATED BY TEAM FROM SHAUGHNESSY

VANCOUVER, Sept. 25.—A team representing the Senior Golfers' Association of Great Britain met defeat at the hands of a team representing the Shaughnessy Golf Club over the Shaughnessy Course here today, four matches to one.

The results follow:

W. A. Ward, Shaughnessy, beat Col. F. Popham.

W. E. Hodges, Shaughnessy, beat F. W. Ashe.

J. Waghorn, Shaughnessy, beat James Baker.

C. S. Battle, Shaughnessy, beat Dr. Alfred McKenzie.

George Cyril Castle, Great Britain, beat W. H. Hogg.

HELEN PAGET PUTS CHAMP OUT OF WAY

Ottawa Girl Dethrones Miss Miriam Burns Tyson in U.S. Women's Title Golf—Another Canadian Gains

GLENNA COLLETT WINS HER MATCH

HOT SPRINGS, Ark., Sept. 25.—The women's annual golf championship will have to worry along the rest of the week without the champion, Mrs. Miriam Burns Tyson, Kansas City, defending titleholder, ran into Miss Helen Paget, a slim and sober Canadian girl, playing in her first United States championship, in the first round, and was eliminated two up and one to play.

Mrs. Tyson, who was Mrs. Miriam Burns Horn when she won the championship at Cherry Valley, Long Island, a year ago, was unsteady, her usually fine short game having deserted her for the moment and the Canadian girl outlasted her. Miss Paget was not brilliant, but she stuck close to her knitting about the greens, where the champion wasted many strokes.

With Mrs. Tyson, another former champion, Miss Edith Cummings, of Chicago, faded from the picture under unusual circumstances. Miss Cummings had finished the regulation eighteen holes all square with Mrs. Harley G. Higbie, Detroit, and the players went to the nineteenth, where Miss Cummings faded from the picture.

Miss Maureen Orcutt, Englewood, N.J., girl, favored by many to continue to the finals, showed that at least for one day there is no jinx on winning the medal in the qualifying score. Miss Orcutt played better golf today to defeat Mrs. Austin Pardue, Chicago, 7 and 6, than she flashed yesterday, when she led the qualifying field with a score of 80.

PARS NOT GOOD ENOUGH

Mrs. O. S. Hill, Kansas City, North and South champion, played par golf on her first nine holes against Miss Edith Quire, Reading, Pa., playing in her third championship, and did not win a hole.

Four former champions have a chance to reascend the throne they have occupied. Mrs. Dorothy Campbell Hurd, Philadelphia, who has held the championship three times, in addition to the British and Canadian crowns, defeated Miss Helen Payson, Portland, Maine.

Miss Marion Hollins, New York, had little trouble in defeating the youthful Miss Betty Guthrie, New York, winning 7 and 6.

Miss Glenna Collett, Providence, after a shaky start, settled down to take Miss Beatrice Gottlieb, New York, into camp.

Mrs. G. D. Stetson, Philadelphia, champion of 1926, eliminated Marion Turpee, New Orleans, Southern champion, 3 and 2.

MRS. PRESSLER WINS

Other sectional champions were more fortunate. Mrs. Harry Pressler, the Western queen, won her match from Mrs. E. H. Baker, Jr., Boston, and Miss G. H. Lifur, California title holder, will play in the second round. Miss Virginia Wilson, the Canadian champion, had to go twenty holes before she could definitely stop Miss Dorothy Page, young University of Wisconsin student.

In the second round tomorrow, Miss Orcutt will play Mrs. Higbie in the upper bracket, with Mrs. Hurd meeting Mrs. Pressler, Miss Virginia Van Wie playing Miss Quier, Miss Hollins opposing Miss Knapp.

In the lower bracket Miss Hicks meets Dora Virtue, one of the two remaining entries from Canada, Miss Paget, the other Canadian opposing Mrs. Stetson; Miss Collett against Mrs. J. S. Disston, Jr., Philadelphia, and Mrs. Lifur against Miss Wilson.

Carpet Bowling

The carpet bowling season will open at St. Martin's Hall, Obed Avenue, on Monday evening. Starting next week the hall will be occupied by bowlers on Monday, Tuesday and Thursday evenings. New members will be welcomed at the hall on the above nights at any time.

Heavyweight Contenders Not Anxious for Action

Loughran Declares Title Hunters Want Too Many Warm-Up Bouts—Champion Says He Will Be at His Strongest for Gross

By TOMMY LOUGHRAN
Light-Heavyweight Champion of the World.
(Copyright, 1928, by the North American Newspaper Alliance.)

A lot of heavyweights who want a shot at the title vacated by Gene Tunney don't seem so anxious to swing into action. All of them want "warm-up" bouts, and there are not enough "warm-up" opponents for them; at least not enough of sufficient ability to draw well. Paulino is coming back into the limelight after a long layoff. He is one of the toughest men in the game. He can take it round after round without weakening. Tom Heeney said that Paulino was the toughest man he ever met, and Tom has battled some rugged customers.

Tommy Loughran

Heeney, incidentally, will probably return to this country within a couple of months, and make another start toward the title. He was a surprising performer from the moment he landed in the United States, and his game stand against Tunney won him a lot of friends. He'll be a good drawing card with anyone.

Knute Hansen, who has been touted as one of the leading contenders, is still on the sidelines. He has just been suspended for thirty days by the New York State Commission, and after that he'll still have to settle his difficulties with the many men who say they manage him. Hansen has all the physical qualities of a great fighter, but his work in New York has been in and out. He did knock out Phil Scott in a round, but he let Franz Deiner and Paulino bull him out of decisions.

FIRST HEAVYWEIGHT BOUT

I have pretty nearly completed my training for my ten-round bout with Jack Gross in Philadelphia next Monday. This is my new start in the heavyweight field, though I have won from big fellows in the past.

It seems to me Gross is a good opponent to start with. He weighs well over 200, is pretty fast, and a terrific hitter. His one lack, so far, is his comparative inexperience. He has beaten some good men, and his fight with Roberto Roberti showed that he was ready for some of the best big fellows in the game right now. I'm not underestimating him in the least. If I whip him it will be a real stride forward.

I'll go in weighing between 180 and 185 pounds. It has cost me a lot of effort this last year to keep down to the weight of the light heavyweight class. In this bout I won't be bothered. I'll be at my strongest.

It is interesting to see that Joe Dundee has signed to defend his welterweight championship against Jack Thompson, who stopped him in two rounds a couple of weeks ago. Dundee probably figures that was the same sort of mistake that happened when Eddie Roberts cuffed him over. Joe took Roberts in a return match and won handily. He'll probably have more difficulty with Thompson.

NANAIMO CRICKET SEASON IS ENDED

Wind Up Activities With Victory Over Chemainus by Fifty Runs

NANAIMO, Sept. 25.—The local cricketers wound up their season by defeating Chemainus by practically an innings. Chemainus batted first and put on 59 runs. Nanaimo replied with 109. A second innings was played and Chemainus put on 96, which left the locals with 47 runs; these were speedily made by Paul and Mowbray. Mowbray was in great batting form; he scored 36 runs in two overs, which is a record for local cricket. He was top man with 45 runs. Bill Unsworth and Newberry also batted well, their scores of 27 and 20 being the result of good cricket. Armstrong and Eccles bowled very well, both bowlers averaging 4 for 26. Eccles reached his total of 100 wickets for the season. For the visitors Pinkham was the only batsman to make any showing. He scored 20 in the first innings and 45 in the second. He gave a splendid display of forceful cricket and kept the home fielders on their toes. Clegg bowled very well, taking six wickets for 42 runs. Unsworth, the local wicket keeper, was very clever behind the stumps. He caught two men and stumped two.

Following are the scores:

CHEMAINUS

Hood, c Emslie, b Eccles	6
Campbell, st Unsworth, b Armstrong	1
Clegg, run out	3
Pinkham, hw, b Eccles	20
Hardyn, c Unsworth, b Eccles	12
Pritchard, c Mowbray, b Armstrong	2
Dobinson, b Armstrong	6
V. Pritchard, not out	7
Franklin, st Unsworth, b Eccles	0
Smythe, b Armstrong	0
Extras	2
Total	59

NANAIMO

Unsworth, st Pritchard, b Pinkham	27
Mowbray, st Pritchard, b Clegg	45
Emslie, c and b Clegg	1
Eccles, ct Hardy, b Clegg	0
Hine, c Campbell, b Clegg	3
Newberry, run out	20
Paul, c Hardy, b Pinkham	4
Buttress, b Clegg	0
Armstrong, not out	4
Creagh, c Pritchard, b Clegg	0
Extras	5
Total	109

Umpires, C. Marsh and W. Newberry, Sr.

RACING

CHICAGO, Sept. 25.—Results at Lincoln Fields today follow:

First race—Six furlongs:

Bossie	$19.60	$ 8.40	$ 3.80
Johanna		9.60	3.90
Miss Pearl			3.60

Time, 1:13 3-5. Also ran: Well Turned, Princess Virginia, Sentry Lass, Thistle Star, Frances E., Japhern.

Second race—Six furlongs:

Mino	$ 7.40	$ 4.50	$ 3.70
Florida Gold		4.60	3.50
Bramstar			16.60

Time, 1:12 1-5. Also ran: Bright Spangle, Baby Gar, Fire Chief, Stampdale, Dreams Lee, Voshell, Ida O'Day, Flora M., Grayling.

Third race—Mile and a sixteenth:

Bashful Beau	$ 7.10	$ 4.50	$ 3.20
General Clinton		6.20	4.10
Paternal			5.50

Time, 1:48 2-5. Also ran: Kadiak, Odd Fellow II, Sir John K., Fire Under, Seventeen-Sixty, Seagrave.

Fourth race—Six furlongs:

Princess Edith	$ 8.40	$ 4.10	$ 3.00
Ladentelle		3.50	2.90
Irish Pal			4.20

Time, 1:13 3-5. Also ran: War Buddy, Dolly Polly, Grenadier Guard, Phantom Fire.

Fifth race—Six furlongs:

Gracious Gift	$ 5.10	$ 2.30	$ 2.10
My Dandy		2.40	2.10
Lothermel			2.60

Time, 1:11 2-5. Also ran: Alexander Pantages, Cayuga.

Sixth race—Mile and a sixteenth:

Barber John	$ 9.40	$ 4.50	$ 3.20
Cassie		5.70	3.60
High Storm			3.30

Time, 1:46 4-5. Also ran: Yarsee, Marydale, Miss Emma, Forefather, West Wind, Busy Lassie.

Seventh race—Mile and a sixteenth:

Divot	$ 9.26	$ 5.84	$ 4.07
Fiesta		15.70	4.46
Jennifer			3.10

Time, 1:46 4-5. Also ran: Open-Go-Shut, Hengist, Thistle Glad, Union Jack, Shasta Flapper, Billy Cosgrave.

PERCY WILLIAMS DECLARES HE WILL REMAIN AT U.B.C.

VANCOUVER, Sept. 25.—"I have started at the University of British Columbia, and I guess I'll finish there," was the comment today of Percy Williams, Olympic sprinter, in connection with discussion of his future plans. It was stated yesterday that Williams would attend the local university for one year and then go to the University of Washington at Seattle.

GOLF
AS CHAMPIONS PLAY IT

Should the player who has just learned the rudiments of the game engage in competition?

By MIRIAM BURNS

Emphatically, NO! because such a person naturally has faults and competition will tend to confirm, rather than to correct these faults—thus making it much harder to build up a good, solid game. Stay out of competition until you have a working knowledge of golf fundamentals. A sensible man would not start practising law just because he walked through a law school once or twice and owned several law books; nor should a sensible man attempt to engage in golf competition because he has walked around a golf course a few times and happens to own several golf clubs.

"Distinctive For Quality And Correctness."

Master Minds in Series; Finish Can't Change It

Despite Outcome of Major League Races, Winning Teams Will Have Experienced Pilots at Helm—Huggins Has Edge

By ALAN J. GOULD
Associated Press Sports Editor

NEW YORK, Sept. 25.—The world series figures to bring about another conflict of master minds, no matter how the hot and heavy pennant races finish.

Of the five clubs that still have any kind of a chance to get into baseball's big money classic, the manager of only one, Joe McCarthy, of the Chicago Cubs, lacks experience in the series. The Cubs are a long shot, anyway, but if they should happen to perform the miracle and come through McCarthy won't concede much in the battle of wits.

If it's the Yankees and the Cardinals again, Miller Huggins will have somewhat the edge on his St. Louis rival, Bill McKechnie, in experience, whether or not that has any decisive bearing. The diminutive Yankee pilot has been through five of the last seven of baseball's world wars, but McKechnie had a good workout when he led the Pittsburgh Pirates to an uphill victory over Washington in the memorable 1925 series. Bill, therefore, has a perfect batting average, at any rate, to stack up against Miller's record of two victories and three setbacks.

It's an outside possibility, but it would offer the most dramatic possibilities if John McGraw's Giants and Connie Mack's Athletics should be matched for the championship. They were big rivals back in the period of 1905 to 1913, clashing three times in the world series. McGraw, however, has been much more in the spotlight of recent years, figuring in his last world series in 1924. Mack's famous score card hasn't wig-wagged its signals from the bench in a world series since 1914, when his team was crushed by the Boston Braves.

The present-day contrast would be all the more interesting because the "Little Napoleon" of the Giants now leads a youthful, peppery crew, while the tall tutor is surrounded by the greatest collection of old grads and experienced talent in any club's history.

Imagine what a world series picture it would be, or, on the other hand, marvel at the master-minding possibilities with McGraw matching wits against Mack, Eddie Collins, Ty Cobb, Tris Speaker and Kid Gleason.

Here are the comparative world series records of the pilots of contending clubs:

Manager.	Series: Won.	Series: Lost.	Games: Won.	Games: Lost.
Connie Mack	3	2	13	12
Bill McKechnie	1	0	4	3
Miller Huggins	2	3	14	15
John McGraw	3	6	26	28

A New, Good Baby Grand Piano

Is the most dignified thing in your home.

A $1,200 Raworth Baby Grand Piano, for $850

Upon the first instalment of $25.00 we will send this first-class Baby Grand Piano to your home.

You can trade in your upright piano!

The Kent Piano Co.
Limited
The Leading Piano Store of Victoria
641 YATES STREET

Four Rugby Teams Will Make Up Senior League

Pirates, 16th Canadian Scottish, J.B.A.A. and Navy Entered—Intermediate Loop Assured of Like Number of Fifteens

With prospective entries from four senior Rugby teams, namely, Pirates, Royal Canadian Navy, J.B.A.A. and 16th Canadian Scottish, along with a like number in the intermediate league, the Oak Bay Wanderers, University School, Canadian Scottish and Victoria College, this year's competition should furnish the followers of the game with some of the best Rugby seen here for many years.

Now that the league has definitely dropped out of all McKechnie Cup competitions, the officials will have more time to spare to deal with local matters. The reason for withdrawing from the series is that the Vancouver Union, which is financially well off, still wants to continue to make one trip to the Capital City, while the local fifteen are forced to journey twice to the Mainland at heavy expense. When the Mainlanders see fit to give some co-operation to the local union, then they will consider competing once more for the coveted trophy. Rugby officials stated at a meeting last night.

MAY OPEN OCTOBER 20

Although no definite date was set for the opening of the season, it is expected, with more rain to soften the ground, the league can get under way by October 20. The next meeting will be held on October 9, when all matters will be settled and the schedule for both leagues drawn up.

The most important item which came under discussion was the prospect of finding some suitable playing field, especially for the senior division. Although the Willows oval is available, it is not suited, especially in the Winter, when it is practically flooded.

This year the league has adopted a special registration form, which each player must sign when agreeing to perform for a team. The player will be forced to abide by the rules of the local constitution, and if wishing to be transferred, will have to get in touch with the Victoria Rugby Union.

The forms will be printed in a day or two and will be distributed by the league to the various captains, who are expected to return them to the union by October 9.

Political partisan—a man who knows one platform is right and the other wrong, without reading either.

"Come, come! Good wine is a good familiar creature, if it be well used."
—"Othello."

No one would want to use
CONVIDO PORT
anything else than well—and it has the bouquet and flavor that comes from the finest vintages, aged 30 years in wood.
Ask for Convido, always.

This advertisement is not published or displayed by the Liquor Control Board or by the Government of British Columbia.

Printing

General Printing and Lithographing and Label work of every description.

Bookbinding, Blank Books and Ruled Forms of all kinds made to order.

Colonist Commercial Printing Departments
1211 Broad Street
Phone 197

British Consols
"A Cigarette for Every Taste"

In the BLUE package (WITH CARD PICTURES)
The original British Consols which created a new standard of taste and quality.

In the GREEN package (NO CARD PICTURES)
EXPORT - Milder and made from only finest selected imported Virginia tobaccos.

50

ASK YOUR DEALER FOR
LAMPS MAZDA
INSIDE FROSTED

Jerry—I like to hear that professor lecture on chemistry. He brings things home to me that I have never seen before.

Tom—That's nothing; so does the laundry.

Doctor—You have no temperature today.

Patient—No. Nurse took it last night

PARLIAMENT BUILDINGS, OTTAWA

Partially destroyed by fire in 1916.... since rebuilt, with their famous Victory Tower, within which rest the world-renowned carillon... the pride of Canadians.... a credit to the Empire.

THROUGHOUT this great Dominion, as in every country of the world, has spread the fame of "CANADIAN CLUB", a wholly Canadian product, known everywhere as the finest of all Rye Whiskies.

"CANADIAN CLUB" WHISKY.

Sold the World Over

HIRAM WALKER & SONS LIMITED
DISTILLERY AND HEAD OFFICE: WALKERVILLE, CANADA
ESTABLISHED 1858

Write to our Montreal Office, 517 Phillips Sq., for one of our FREE PATENT WALL BOTTLE-OPENERS

This advertisement is not published or displayed by the Liquor Control Board or by the Government of British Columbia

At The Playhouses

VARIETY THEATRE Fox Films war comedy, "The Gay Retreat," with Sammy Cohen and Ted McNamara in the featured roles, which has been showing at the Variety Theatre, will have a final screening tonight. This is a rollicking farce that has made the Variety Theatre echo with laughter for the past two days.

CAPITOL THEATRE Fred Obeck, who acts a conspicuous role in "Oh Kay," First National's new Colleen Moore starring vehicle, at the Capitol Theatre today, has played in several of the most pretentious pictures produced in Hollywood within the past few months. Among them are "Hell's Angels," the aviation special; "The Rackett," and "Happiness Ahead," Colleen Moore's latest release, and "Oh Kay!" the screen version of the musical comedy success. The programme for today will offer Fred Stone, the famous Irish tenor in song selections; Sandberg and Fox, the well-known comedy dance team, and Peggy and Vincent, a comedy singing duo, along with the orchestra, and Harold Bechtel, the singing announcer completes the programme of specialties.

DOMINION THEATRE The original Garden of Eden was a place where sin, sorrow and repining were unknown. But, quite possibly, humor was also unknown, since so much laughter is based on the misfortunes of others. Certainly comedy is far from unknown in Corinne Griffith's production of "The Garden of Eden," which will be shown here for the last times today at the Dominion Theatre. This comedy drama, originally a German stage success by Rudolph Bernauer and Rudolph Oesterreicher, was adapted for the star by Hans Kraly.

COLISEUM THEATRE This week's offering at the Coliseum shows the Jaxon Players in "Billy's Tombstones," not a grave marker, but marks the biggest laugh any audience could have. In order to permit the ladies an early start for home, the matinees will start promptly at two o'clock. This will apply on the Wednesday and Saturday matinees. Actors make perfect soldiers, says Major Raymond G. Moses, of the tactical department at West Point, after working with a crew of men, headed by William Haines, who came to the academy from Hollywood to enact cadets in Haines' new starring vehicle, "West Point" showing on the screen. According to Major Moses, a member of the West Point instruction staff, the group of actors proved absolutely good material for military training at the school.

COLUMBIA THEATRE Seldom has the brilliant Evelyn Brent enjoyed such artistic support as in "Secret Orders" her latest F.B.O. melodrama which is to be shown for the last times today at the Columbia Theatre. In the cast are such noted players as Robert Frazer, Harold Goodwin, Brandon Hurst, Marjorie Bonner, Johnnie Gough and Frank Leigh. The story of "Secret Orders," deals with the adventures of a girl secret service operative groping through the maze of intrigue in the World War for the coveted documents of the enemy.

PLAYHOUSE THEATRE The most gorgeous negligees of the season are worn by Lilyan Tashman in "French Dressing," now at the Playhouse Theatre. These are the creations of Howard Greer, creator of film fashions, who has just returned from Paris, and was engaged by Robert Kane, presenting the picture for First National, to design all the gowns worn in this smart story.

Jollity at Best in "Bits and Pieces" at Royal October 1

Unpretentious jollity is what is aimed at in the production George Robey brings to the Royal Victoria Theatre for the week of Monday, October 1. It is a revue of sorts he has chosen to present on the first half of his Canadian tour. It reminds one of the old music hall, or the brightest, and most up-to-date revue, and of George Robey in war days when he was everybody's friend. Mr. Robey himself is the pivot of "Bits and Pieces," and his vitality is undiminished. There are some Robeyisms that will be recognized as old friends. But the invisible woman and dog trick is just as amusing as its predecessor, the invisible banjo. The bride song is pantomime—dame humor at her glorious best, and the blonde lawn tennis player with the Harrovian hat is a figure that must, and will live. Mr. Robey has enjoyed a triumphant tour across Canada with "Bits and Pieces," which he will present for the first half of the week; but will offer "Between Ourselves," an entirely new revue upon which he has been working for months, for the last three days.

AMUSEMENTS

Capitol—Colleen Moore in "Oh Kay!"

Coliseum—"West Point," starring William Haines.

Columbia—Evelyn Brent in "Secret Orders."

Dominion—"The Garden of Eden," featuring Corinne Griffith.

Playhouse—Clive Brook in "French Dressing."

Variety—"The Gay Retreat," with Ted McNamara and Sammy Cohen.

Musical Programme Over Station KOMO

SEATTLE, Sept. 25.—A varied musical programme, consisting of Al Jolson hits and compositions by such well known writers as Friml and Rosini will be the feature of KOMO Wednesday evening between 9:30 and 10:30. "Remember," Al Jolson's hit of 1915, and "Me and My Shadow," his hit of 1927, will be offered by the Totem Concert Orchestra. Alice Maclean and Walter Reseburg will give the incidental duets in "Remember." There will be two numbers from Friml. Friml has the good fortune of being one of the most successful of modern composers. His very ingenious and melodic popular operas are known and whistled from coast to coast. Among his great operatic successes is "High Jinks." From this opera is taken "Allah's Holiday," which is to be sung by the Totem Mixed Quartette, accompanied by the orchestra. To add more variety to the programme Emil Hansen will offer a saw solo, "The Slumber Boat," by Gaynor, with Frank Leon accompanying him at the piano. Ed. Carey, KOMO's cornetist, will give Rossini's "Cujus Animam," with orchestral accompaniment. This number is from the opera "Stabat Mater," which belongs distinctly to the French grand opera school of his day.

Landlady (letting room — Of course, I expect the rent punctually every week.

New Lodger—Just so, madam. My rule is either punctuality or not at all.

HUGE SIKORSKY PLANE GROOMED

WILL ATTEMPT TO ESTABLISH LIFTING CAPACITY RECORD WITH LOAD

Planes Now Being Manufactured in Variety of Colors Including Gold Paint

By DON BROWN

(Copyright, 1928, by North American Newspaper Alliance.)

The great Sikorsky biplane, in which Captain Rene Fonck at one time planned a transatlantic hop from New York to Paris, is being groomed in the Sikorsky hangar at Curtiss Field for new test flights.

The activities have nothing to do with any projected distance flights, according to information obtained at the hangar. The plane will be tested for lifting capacity, and altitude with load. It is hoped some records will be broken.

Captain Fonck no longer has any connection with the plane, it is said.

Rumors that a big German Junkers monoplane, sister ship of the transatlantic Bremen, would be sent soon on a distance flight, were denied yesterday by Fred Melchior, pilot of the ship.

"This type already holds the record for endurance," he said. "There would be no particular point in making an attempt at this time."

BARRED FROM FLYING

Father John Sullivan, flying chaplain of the A.E.F. units at Issoudun and other American aviation centres, who has flown many thousand miles as a passenger since the war, can no longer go up in an airplane. Doctors told him this week that the condition of his heart makes flying inadvisable.

"It was one of the greatest pleasures I had," he said regretfully.

Father Sullivan, traveling chiefly by plane, has visited, where he could locate them, the parents of every American aviator he helped to bury in France.

"I felt my job wasn't finished until I had done that," he told me.

The chaplain was famous in the A.E.F. for his good work with courts martial, always on behalf of the accused men. He once used his influence with the commanding officer to get beer served in the mess of a certain aviation unit.

"It raised the morale 50 per cent," he said.

LINES BEAUTIFUL

The lines of a modern, well-designed airplane are beautiful, aviation enthusiasts say. Now, however, airplane manufacturers are adding to their appearance greatly by putting them out in all sorts of rich combinations of bright colors.

Flaming orange with blue trimmings, silver with black trimmings, silver and red, and even complete coats of gold paint are being used.

The coloring is mixed in with the "dope" with which the cloth on the airplane is covered. The "dope" makes the fabric taut and smooth, so the plane can pass through the air with greatest efficiency and least "drag."

Flights by Al. Wilson, California daredevil, in an old style Curtiss pusher biplane of the vintage of 1910, which were made at the Mines Field air meet, may revolutionize airplane design again, according to some experts.

The tendency since the early days of the war has been to build planes heavier and higher powered. Wilson, however, in the Curtiss relic, demonstrated that he could do almost anything the modern planes were doing in the air meet.

Designers may take the hint and turn out lighter and more economical planes.

An unusually small plane is now being constructed at Red Bank New Jersey. It is only eleven feet long, with a wing spread of 19 feet 7 inches, and a 20-horsepower motor. Its builder says it will cost him $800.

SECOND NARROWS CASE IN COURT

Ss. Eurana Sued for $8,000 Following Crash Into Structure Some Time Ago

VANCOUVER, Sept. 24.—Mr. Donaghy today sought adjournment of the suit brought against the Ss. Eurana for damage to the Second Narrows bridge some time ago on the ground of absence of Mr. A. B. Swan, consulting engineer, and a material witness.

It was opposed by Mr. Griffin, who pointed out that the steamship Eurana, which is being sued by the plantiff company for $8,000 damage to the Second Narrows bridge and which counterclaims for $77,000, will arrive in port on September 29, and a postponement will inconvenience twenty-three witnesses, who have been called for the defendant.

The case involved matters of great public importance, explained Mr. Donaghy.

The Second Narrows bridge cost millions of dollars, he said, and the defendant had pleaded that it was a menace to navigation because it was badly designed. Mr. Swan, an eminent harbor engineer, made the preliminary surveys, drew the plans and superintended the construction of the bridge, said counsel.

After hearing Mr. Griffin, his lordship ordered that the trial should open on Wednesday, when evidence, not relating to the engineering questions, would be heard. If plaintiff's counsel on cleeranst they required an adjournment, his lordship stated that he was prepared to consider the application.

Boy Scouts and Wolf Cubs

St. Mary's South—Two recruits were taken into the pack—Maurice Shaw and Bobbie Iverson. John MacLean received his first star after renewing his promise. Gerald Coventry was made second of the White Wolves. First star work: Jack Greaves passed his hopping and book-balancing tests; Peter Marchan, hopping, and Albert Wood, flag.

St. Mary's North—The pack was very glad to welcome Baloo Edwards back; she has been out of town for the past six weeks. Second star tests: The club instructors ran a compass game and message relay for Cubs working for their second star. First star tests: Akela and the sixers gave instruction in knotting, ball-throwing, book balancing and flag. Tenderpad work: Baloo taught the promise and law to recruits. Visitors: The Rev. de L. Nunns and Scoutmaster N. Spinks were visitors during the afternoon.

St. Paul's Pack—Two recruits were taken on, Donald Sedger and James Stewart. Cub Instructor Wilkinson took the second star work in signalling, while Akela took the first star boys. The pack attended the service at the new Cathedral on Sunday morning.

Royal Oak Pack—Acting Sixer McKinty has now passed all his first star work and will receive his first star when Akela Sherwood returns from vacation. All the other Cubs are working hard on star work. Baloo Whitehead took the second star work. Altogether the meeting was a very busy one.

North Quadra Pack—The pack held a good meeting on September 21. Three new games were tried out. During the meeting Akela Spurr gave a talk on the compass, which was followed by an outdoor compass game. The pack will soon be starting football again and has been very fortunate in securing the services of Mr. Ted Hawkes, who is going to coach this season. All Cubs working for their second star went through a good signalling practice under those Cubs who have already passed. At the close of the meeting Cubs Laurence Irving and Norman Myles both passed their compass test in preparation for their second star. Cub Douglas Dunn is working hard to open his first eye and went through his book balancing very well. A new recruit, Joe Fox, was welcomed into the Red Six.

The Scouters' Council held a beach party on Saturday evening at Sidney. After the weiners, coffee, sandwiches and cake were disposed of the scouters gathered around a huge bonfire and the usual sing-song was held. After the singing of "Auld Lang Syne," three cheers were given for Mr. and Mrs. Goddard, on whose property the party was held. Akela Spurr and Akela Lable were conveners. All voted it a right jolly good time.

Today's Radio

Programme of Principal Broadcasting Stations

By Courtesy of Radio Doings

CFCT, Victoria, B.C. (475.9m)—8 a.m., The morning market quotations, direct from the British Columbia Bond Corporation, Ltd. 6 p.m., The closing prices, also furnished by the British Columbia Bond Corporation, Ltd. 6:20, The Standard Furniture Company, newest members of the Sunset Broadcasters, takes pleasure in presenting the Sunset Concert Orchestra in the following entertainment: "Mignonette" (Friml); two Preludes (Chopin); "Nalla" (Delibes); "Shepherd's Dream" (Damare); flute solo, to be selected; "Dance of the Rose Maidens" (Brahms); "Hungarian Dance" (Hoffman); "Keltic Lament" (Foulds); "Chanson Russe" Kreine); "Valse Mignonne" (Drigo). 7:20, "What's Doing in Town": the official weather reports and forest fire summary; interesting talk, "The Story of the 'Breyfogle Mine' of Death Valley"; the West Coast Information Service; Lonzines correct time signal by W. H. Wilkerson jeweler. 8, Studio programme, during which Joseph Rose will speak. 8:30, Studio presentation by the Victoria Bed and Mattress Company. The programmes will be rendered by the following artists: Mildred Hamlet, soprano; Madame Claudet, contralto; and Bruce Hamilton, tenor.

CNRW, Winnipeg, Man. (384.4m) — 10 p.m. (Central Standard Time), Studio programme.

NBC, National Broadcasting Company—11-11:30 a.m., "Woman's Magazine of the Air." 7:30-8 p.m., Yellow Cab Gayetine. 8-8:30, Jack and Ethyl, the Motor Mates. 8:30-9, Laugh with Isuan. 9, Lonzines' correct time. 9-10, Concert hour. 10 p.m.-12 midnight, The Trocaderans.

KFRC, San Francisco, Cal. (454.3m)—4:30-5:15 p.m., Organ recital. 6:15-5:30, Lost and found. 6:30-6:20, Mac and his Gang. 6:20-6:30, Town Topics. 6:30-7, The Cecilians. 7-7:30, Studio programme. 7:30-8, Anti-Frexol Entertainers. 8-8:30, Piano recital, Frank Moss. 8:30-8, Song recital. 9-10, Western Motors programme. 10-11, Anson Weeks Dance Orchestra. 11 p.m.-12 midnight, El Patio Dance Orchestra.

KJR, Seattle, Wash. (348.6m)—4-5 p.m., Siesta hour programme. 5-6, Request hour. 6-6:15, Special announcements. 6:15-6:30, Theatrical review. 6:30-7, Vic Meyers' concert. 7-8, American Salon Orchestra. 8-8:30, Vic Meyers' Orchestra. 8:30-9, Song recital. 10 p.m.-12 midnight, Vic Meyers' Orchestra.

KFOA, Seattle, Wash. (447.5m) — 3-4 p.m., Organ recital. 4-4:30, Studio musicale. 5:30-6, News items. 6-7, KFOA Travel Service. 7-7:30, Green Mill Mohawks programme. 7:30-8, Sweet Moments. 8-8:30, Radio Movie Club. 8:30-8:30, Variety hour.

KHJ, Los Angeles, Cal. (399.9m)—4-5 p.m., Fred C. McNabb, "Gardens." 5-5:30, The Story Man. 5:30-6, Wesley Tourillotte, organist. 6-8:15, Nightly doings. 8:15-6:45, Sunset Ensemble, vocalist. 8:45-7, World-wide news. 7-7:30, Concert orchestra. 7:30-8, Anti-Frexol Happiness. 8-6, Courtesy programme. 9-10, Elvis Allman's surprise package. 10 p.m.-12 midnight, Biltmore Hotel Dance Orchestra; trio.

KTAB, Oakland, Cal. (280.2m)—4:30-5:30 p.m., Elysian Trio. 5:30-8:30, Dinner hour recordings. 8:30-7, Twilight hour. 7-8, Pomeroy Trio. 8-9, California Crematorium programme. 9-10, Elks' Charity Circus programme. 10 p.m.-12 midnight, Pickwick Serenaders. 12 midnight-1 a.m., The Night Owl (records).

KFI, Los Angeles (468.5m) — 4 p.m., Ernest Jacobson; Neva Negus. 5, Big Brother Ken. 5:30, Nellie Callendar Mills. 5:50, Dr. Percy Wise Clarkson. 6, Variety hour. 7, KFI Symphonette. 7:30, Henry Starr, the Hot Spot of Radio. 8, N.B.C. programme. 8, Packard Concert Orchestra. 10-11, N.B.C. programme.

KOMO, Seattle, Wash. (300.1m)—4-4:45 p.m., Doug Richardson, orchestra. 5-5:30, Kiddies' programme. 5:30-5:45, Stock and bond quotations. 6-7, Concert orchestra. 7-7:30, Concert orchestra. 7:30-8, Programme originating at KOW. 8-8:30, Concert orchestra. 8:30-9:30, N.B.C. programme. 9:30-10:30, Warner Bros' hour. 10:30-11, Concert orchestra; quartette. 11 p.m.-12:30 a.m., Orchestra; quartette.

KGA, Spokane, Wash. (260.2m)—4:50-6 p.m., Announcements; music. 5-5:30, Uncle Andy's kiddies' programme. 5:30-6, Sullivan's Trio. 6-7, Dinner hour programme. 7-10, A.B.C. Chain programme. 10 p.m.-12 midnight, Musical programme.

KPO, San Francisco (422.3m)—6-8 p.m., Children's hour. 8-7, Music by the Reo Wolverines. 7-7:30, Musical programme. 7:30-8, N.B.C. programme. 8-8:30, Musical features. 8:30-9:30, N.B.C. programme. 9:30-10, Musical novelties. 10-11, Palm Court Dance Band. 10 p.m.-12 midnight, N.B.C. programme.

KNRC, Santa Monica, Cal. (375m)—5-6:30 p.m., Uncle Tom and the Gang. 5:30-6, Pickwick Pointers. 6-6:30, Lecture on Perfect Breakfast; music. 6:30-7, Studio specialties. 7-8, Air Theatre Play Boys. 8-9, Municipal band concert. 9-10, Blue Gae Boys. 10-11, Studio programme. 11 p.m.-1 a.m., Plantation Cafe frolic.

KGO, Oakland, Cal. (384.4m)—6:30-6:30 p.m., News and baseball. 6:30-7, Political programme, N.B.C. 7-7:30, Agricultural programme. 7:30-8:30, Parisian Quintette. 8:30-11, N.B.C. programme.

KXA, Seattle, Wash. (335.4m)—5-5:30 p.m., Semi-classic programme. 6:30-6, Weite piano concert. 6-6:30, Road bulletins; sports; news. 6:30-7, Grayce half hour. 7-7:30, Variety programme. 7:30-8, Old-time concert. 8-6:30, Novelty singers. financial talk. 6:30-6, John Tukey, baritone. 9-9:30, Eva Gomella, soprano. 9:30-10:30, Russian Concert Orchestra. 10:30-11, Studio novelties. 11 p.m.-12 midnight, Dance programme.

KFWI, San Francisco (267.7m)—5-5:30 p.m., Brunswick concert. 5:30-6, Dinner hour programme. 6-6:30, Cecil James and Grace Horan. 6:30-7, Bud Horan, baritone; Grace Horan, pianist. 7-7:15, Sport review. 7:15-7:30, San Francisco Chamber of Commerce. 6-9, Studio programme. 9-10, Dance music. 10-10:03, Police reports of missing people. 10:03-11, Dance music. 13 midnight-1 a.m., Glen and Well, the Life of the Party.

KFON, Long Beach, Cal. (241.8m)—4-4:15 p.m., Afternoon news. 4:15-4:30, Peggy of the Press. 4:30-7, Orchestra and entertainers. 7-7:30, Fain's Pair of Kids. 7:30-8, Chrysler programme. 8-8:15, Evening news. 8:15-8:30, Musical programme. 8:30-9, Long Beach Municipal Band. 9-9:45, Breakers Hotel Orchestra. 9:45-11, Main event, Wilmington Bowl. 11 p.m.-12 midnight, Majestic Ballroom Orchestra.

KGW, Portland, Ore. (491m) 6-8:50 p.m., Dinner concert. 6:50-7, Political talk. 7-7:30, Studio programme. 7:30-8, Half Hour of Happiness. 8 p.m.-13 midnight, N.B.C. programme.

KYA, San Francisco (332.7m)—4-6 p.m., Classical programme. 5-6, Who's Who period. 6-6:15, News items. 6:15-7, Golden Gate Crier. 7-7:15, Democratic committee campaign information. 7:15-7:45, Glenn Putnam and Jay Hurley with Bobbie Baines at the piano. 7:45-8, Radio talk. 8-8, Tom and Elliott: Merry-Mary Duo, George Young and Vincent Morrissy. 9-10, An hour of chamber music. 10 p.m.-12 midnight, Dance music; soloist.

KHQ, Spokane, Wash. (370.2m)—10-11 a.m., Sara Leigh's hour with women. 11-11:30, N.B.C. programme. 6-6:30 p.m., Mahlon Merrick's Orchestra. 6:30-6:50, The Dough Boys. 6:50-7, Taxpayers' League. 7-7:30, Musical programme. 7:30-8, Tom Mitchel Pyrolist—KGW. 8-6, N.B.C. programme.

KFWB, Hollywood, Cal. (361.2m)—4 p.m., Radio Travel Tales. 4:45, Radio review. 5:45, Town Tattler. 8, KFWB Concert Quintette. 6:30, Harry Jackson's entertainers. 7, Leon Belasky's Quartette. 7:30, Police Quartette, traffic announcements. 7:50, Daily news. 8, Courtesy programme. 8, Concert orchestra. 10, Roy Fox's Orchestra. 11-11:10, Timely topics.

Every Man Past 40 Should Make This Test

For Amazing and Lasting Relief From Middle-Age Ailments That Cause Daily Annoyance and Sap Vital Force

No longer need men near or past the prime of life put up with those painful and often embarrassing conditions brought on by overworked, sluggish Kidneys, Bladder Weakness and Prostate Gland Trouble, with their distressing symptoms of Lameness, Pains in back and down through groins, scanty but frequent and burning urination, "Getting-up-Nights," Nervous irritability and lack of force—because a ten-day test of Dr. Southworth's URATABS will convince the most skeptical of the value of this special treatment for their particular case.

Amazing testimony of Physicians and users gives convincing proof of the power of URATABS to restore Health and Strength to a weakened, inflamed or irritated Bladder and Urinary Tract. A multitude of alarming symptoms seem to quickly disappear—and you see and feel a truly genuine improvement often within two or three days. "No more Backaches, no more pain, no more embarrassment or Getting-up-nights. I now sleep soundly, and get up in the morning full of 'pep,' thanks to URATABS!"

While new to the general public, the wondrous value of URATABS has been thoroughly proven by nearly 40 years of successful use in the private practice of Dr. H. C. Southworth. And now any good druggist will supply them on a guarantee of satisfaction or money back. Try URATABS today. (Advt.)

COLISEUM

WARNING: *'To Our Patrons'* WARNING:

Owing to the fact that so many of our patrons were turned away from the box office on Saturday evening, there being such a demand for tickets that the theatre was sold out by 8:30, starting Saturday, the 29th, we will give two complete performances, the first at 6:30 and the second at 9:05 sharp; the doors will open at 6 p.m. sharp. Come early and secure a good seat.

MATINEES EVERY WEDNESDAY AND SATURDAY, 2 P.M. SHARP
ALL SEATS, 25c

LEE JAXON PLAYERS in 'Billy's Tombstones'

A Positive Scream!

—AND ON TE SCREEN—

WILLIAM HAYNES in 'West Point'

No Advance in Our Prices—Evenings, 35c, 25c; Children, 10c

COLISEUM

CAPITOL — LAST TIMES TODAY

THE STAGE TWICE DAILY
SANDBERG & FOX
The Well-Known Comedy Dance Team

Special Engagement
FRED STONE
The Famous Irish Tenor

PEGGY & VINCENT
A Comedy Singing Act That Is Different

Capitol Concert Orchestra
A. Prescott, Director

Harold Bechtel
The Singing M.C.

VAUDEVILLE

THE SCREEN
The Screen's Queen of Fun
COLLEEN MOORE
in
"Oh Kay"

CAPITOL COMEDY

PATHE REVIEW

AND PICTURES

FREE LOGE SEATS—Is Your Name Printed Here?
The Capitol Theatre invites Mrs. Butcher, Mother's Kitchen, Yates St., and two friends of her own choice, to be its guests any day this week. Please detach this coupon and present to cashier. A New Name Every Morning. Watch for Yours!

DOMINION
LAST TIMES TODAY
Corrinne Griffith
in
"The Garden of Eden"
DOMINION COMEDY
PARAMOUNT NEWS
Usual Prices

The Gay Retreat
Featuring
TED McNAMARA and SAMMY COHEN
The Greatest Comedy Team in Pictures
Also on the Same Bill
The Night Raiders
With Tarzan the Wonder Horse
VARIETY

SPIES! SECRETS! MYSTERY!
"Secret Orders"
Starring Evelyn Brent
Also on the Same Bill
"The Isle of Forgotten Women"
With Conway Tearle
COLUMBIA

French Dressing
Starring Clive Brook and Lois Wilson
It's Clever! It's Romantic!
Also on the Same Bill
The Irresistible Lover
Featuring Norman Kerry
PLAYHOUSE

Lady (to applicant for position of governess)—Why did you leave your last place?

Applicant—I refused to wash the children.

Children (in chorus)—Oh, engage her, mamma.

Why Pay for Dancing

when you can have dinner dance or refreshments with dance free of charge, at the Hotel Douglas every night?

ROYAL ALL NEXT WEEK
2:30 (Mats. Wed., Sat.) 8:30

First Appearance in Canada
George Robey
'PRIME MINISTER OF MIRTH' AND HIS OWN COMPANY
with Marie Blanche

Mon., Tues., Wed. MAT. WED.
His Latest London Success
"BITS AND PIECES"

Thurs., Fri., Sat. MAT. SAT.
An Entirely New Revue
"BETWEEN OURSELVES"

WARNING! BOOK EARLY

Wed. and Sat. Mats.: $2.10, $1.60, $1.05
Eves. $2.65, $2.10, $1.60, $1.05

Ladies' Musical Club
Artist Series

ELSA ALSEN, Soprano—November 28
(COLUMBIA RECORDS)

BENNO MOISIEWITSCH, Pianist—January 12
(AMPICO RECORDING)

TITO SCHIPA, Tenor—March 1
(VICTOR RECORDS)

Season Tickets at Fletcher Bros. or From Members of Club Executive, $6.50; Boxes and Loges, $7.50.

The Three Musketeers Make their Bow!

At your service . . . brave Athos, Porthos and Aramis. By courage alone a gentleman then made his way. High intrigue was the business of the day . . . a lady's handkerchief worth a king's ransom . . . a swift and glittering rapier a passport to wealth and fame. The gay and dashing spirit of old France . . .

The "Spirit" of France

Keep it Handy as an Emergency Measure

In case of sickness or accident, it is wise to keep a bottle of Hennessy Brandy handy.

THREE STAR
HENNESSY BRANDY
Bottled at Cognac, France

This advertisement is not published or displayed by the Liquor Control Board or by the Government of British Columbia

MARINE and TRANSPORTATION

Marine History Shows Blue Funnel Line Stack Color Chance Happening

The late Alfred Holt, founder of the Blue Funnel Line, hit on the distinctive coloring of the line's funnels by mere accident, according to marine history.

Inspecting engineer for Lindsay's Eastern service, Holt, with his brother Philip, purchased the auxiliary sailing vessel Dumbarton Youth in April, 1852. She was a steamer of 287 tons gross, with engines of forty-seven horsepower and had been built in 1847 for the West African trade.

Her owner had died shortly before the purchase and her captain had laid in a stock of blue paint to put in the mourning line round the ship that was then traditional. Alfred Holt, however, was after business and had no time for sentiment for a man he had never known, so that the paint went on to the rather dilapidated funnel, and the coloring that has been such a feature of the company's ships was established more or less by accident.

But he was always dreaming of his pet project of a line of full-powered steamers to China, although numerous attempts to establish such a concern had failed. This failure was entirely due to the high coal consumption of ships in that day, and Holt, being an engineer, determined to pay attention to that problem. Accordingly, in 1863, the little Cleator was taken in hand and fitted with the first compound engine and high-pressure boiler designed for overseas work.

COMPANY REGISTERED

The Ocean Steamship Company was registered as an unlimited company on January 11, 1865, for the purpose of trading to China, and Holt went to Scott's for his three first steamers specially designed for that run—the Agamemnon, Ajax and Achilles. These were ships of about 2,300 tons gross, with a length of 309 feet, which was considered colossal for the China trade.

The Agamemnon was the first ship to be completed, sailing from Liverpool to the Far East by way of the Cape on April 19, 1866. She arrived at Penang fifty-seven days out, which was two days over her schedule time, and then proceeded to Shanghai. Many an old-time shipping authority in Liverpool shook his head and was quite sure that the service could not possibly succeed without a subsidy, maintaining that it would not last more than a year. Luckily for Holt, the China tea merchants were not so conservative, and he had no lack of cargo offered to him in competition with the clippers which were then in the heyday of their fame.

The little Cleator was the first Blue Funnel ship to pass through the Suez Canal in December, 1869, and the company immediately prepared to make full use of this shortening of their route.

INSURES SHIPS

Holt insured all his ships himself by means of a sinking fund and, although this fund was on more than one occasion very nearly consumed, he stuck to his policy and there is no doubt that it has paid.

In 1882 the company had to face new opposition when the China Shippers' Mutual Steamship Company was founded. Holt responded by improving his services steadily, commencing a regular weekly schedule to China from Birkenhead in 1883 and soon extending it to Japan. In 1888 a useful, although small, feeding service was secured by the purchase of the Sarawak Steamship Company and its steamer the Ranee. At the same time a Chinese coasting service was started with the Hydra.

In 1889 Mr. Richard Durning Holt joined the firm, and in 1891 the Java trade was opened up. About the same time the directors decided to drop the passenger trade for a spell and the purely cargo ships, which also started the policy of fitting the triple expansion engine, began with the Ulysses, Ixion, Tantalus and Pyrrhus. In 1901 a direct Australian service was opened.

At the beginning of the century Holts purchased the goodwill and assets of the China Mutual Company, for over £500,000 in cash for five-sixths of its shares.

Mr. Alfred Holt, the founder of the firm, died in 1912, but lived long enough to see undeniable evidence that his plans were successful.

DURING THE WAR

During the war the Government commissioned over forty ships out of the company's fleet of eighty-three, sixteen of them being lost by enemy action, and the company could only contrive to keep up a skeleton service to the Orient. To make up for this loss of tonnage it purchased T. B. Royden's Indra Line in 1915 with seven refrigerated steamers and a place on the Far Eastern Conference, and in 1917 the Knight Line with four steamers. At the request of the Government it also fitted passenger accommodation into several of the ships on the Oriental run, but far more important was the big programme of new construction which it started at the same time.

This programme included two new features in the company's material. One was the internal combustion engine which was first fitted into the Tantalus in 1920, and the other was the soft stem with rolled steel plates taking the place of a bar above the water line, first fitted in the Machaon.

Later came the first Scott-Still combined Diesel and steam engine in the Dolius. In the meantime a class of four fifteen-knot passenger ships had been ordered for the Eastern run, the Sarpedon, Patroclus, Hector and Antenor, while the purchase of the Straits Steamship Company—the firm already had a close agreement with the China Steam Navigation Company—provided another useful feeding service in the East.

CRUISES

by the WORLD'S GREATEST TRAVEL SYSTEM

How simple, how economical, how wonderfully comfortable have winter cruises been made by Canadian Pacific! Covering two-thirds of the globe with daily organized service, and with official connections and trained cruise staffs at every port of call, there is nothing for you to do but enjoy yourself.

Round the World Cruise

From New York, Dec. 1, over four months with the luxurious "Empress of Australia" as your home. Through the Mediterranean to the Holy Land and Egypt, India, Siam, China and Japan. As low as $1900.

South America-Africa Cruise

From New York, Jan. 22, 104 days, on the Royal Cruise Ship "Duchess of Atholl". As low as $1500.

Mediterranean Cruise

From New York, Feb. 4, 72 days. S.S. "Empress of Scotland." As low as $900.

Plan of ships and itineraries from your own agent or

J. J. FORSTER
S.S. General Pass. Agent
C.P.R. Station, Vancouver

Always carry Canadian Pacific Express Company's Travellers' Cheques. Negotiable everywhere

Canadian Pacific

World's Greatest Travel System

When You Go To
SAN FRANCISCO
STOP AT THE **HOTEL STEWART**

On Geary Street, just off Union Square, close to best stores, cafes, theatres. Good accommodations at moderate rates. Best known meals in United States. Breakfast 50c, 60c, 75c; Lunch 65c (Sundays 75c); Dinner $1 (Sundays $1.25). Municipal car passes door. Stewart Bus meets trains and steamers. Advisable to make reservations in advance of arrival.

Canadian Pacific Sailings TO EUROPE

FROM MONTREAL

To Liverpool

Oct. 5, †Nov. 2 .... Duchess of Bedford
*Oct. 12 *Nov. 9 .... Montclare
†Oct. 19, †Nov. 16 .... Duchess of Atholl
*Oct. 26, *Nov. 23 .... Montcalm
*Via Glasgow. †Via Belfast-Glasgow

To Belfast-Glasgow

Oct. 4 .... Minnedosa

To Cherbourg-Southampton-Antwerp

Oct. 24, Nov. 21 .... Montrose

To Cherbourg-Southampton-Hamburg

Nov. 10 .... Melita

FROM QUEBEC

To Cherbourg-Southampton

Sept. 29 .... Montnairn
*Oct. 3 .... Empress of Australia
†Oct. 10 .... Montroyal
Oct. 31 .... Empress of Scotland
*Sydney, N.S. †To Antwerp

To New York

Nov. 24 .... Empress of Australia

To Belfast-Glasgow-Liverpool

Nov. 28 .... Minnedosa

Apply to Agents everywhere or
J. J. FORSTER
S.S. General Passenger Agent
C.P.R. Station, Vancouver
Telephone Seymour 2630

WORLD'S GREATEST TRAVEL SYSTEM

Russia to Sail From Here on Thursday

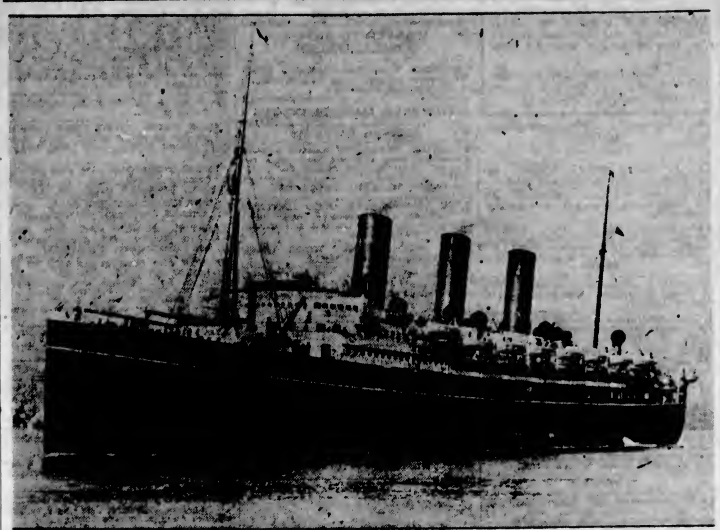

WITH over 900 passengers in all classes, R. M. S. Empress of Russia will sail from Vancouver at noon on Thursday for Victoria and the Orient, according to local C.P.R. officials. The liner will arrive at Rithet piers shortly after 5 o'clock. R.M.S. Empress of Asia is due here from the Orient on Saturday with 485 passengers.

Yarrows, Limited, yesterday afternoon moved Ss. Princess Adelaide from the outfitting wharf to the new drydock for cleaning and painting.

SAN FRANCISCO, Sept. 25.—The wooden steamer, Annette Rolph, 2,361 tons, has been purchased by A. F. Mahoney for $1,000. She has been idle since December last year.

Shipping Information

SUNRISE AND SUNSET
SEPTEMBER

Time of sunrise and sunset (Pacific Standard time), at Victoria, B.C., for the month of September, 1928.

	Sunrise	Sunset		Sunrise	Sunset
1	5.30	6.58	16	5.51	6.26
2	5.31	6.54	17	5.52	6.24
3	5.33	6.52	18	5.54	6.22
4	5.34	6.50	19	5.55	6.20
5	5.36	6.48	20	5.56	6.17
6	5.37	6.46	21	5.58	6.15
7	5.38	6.44	22	5.59	6.13
8	5.40	6.42	23	6.00	6.10
9	5.41	6.40	24	6.01	6.08
10	5.42	6.38	25	6.02	6.06
11	5.44	6.36	26	6.05	6.04
12	5.45	6.34	27	6.06	6.02
13	5.47	6.32	28	6.08	6.00
14	5.48	6.30	29	6.09	5.58
15	5.50	6.28	30	6.10	5.56

MOONRISE AND MOONSET
SEPTEMBER

Time of moonrise and moonset (Pacific Standard time), at Victoria, B.C., for the month of September, 1928.

	Rises	Sets
1	6.02 a.m.	7.08 a.m.
2	6.23 p.m.	8.38 a.m.
3	6.42 p.m.	9.45 a.m.
4	8.00 p.m.	11.08 a.m.
5	8.40 p.m.	12.37 p.m.
6	10.18 p.m.	1.46 p.m.
(Last Quarter on 6th)		
7	11.08 p.m.	2.56 p.m.
8	....	4.03 p.m.
9	0.06 a.m.	4.54 p.m.
10	1.18 a.m.	5.24 p.m.
11	2.34 a.m.	6.04 p.m.
12	3.40 a.m.	6.38 p.m.
13	5.03 a.m.	6.40 p.m.
14	6.14 a.m.	7.07 p.m.
(New Moon on 14th)		
15	7.23 a.m.	7.23 p.m.
16	8.21 a.m.	7.41 p.m.
17	9.37 a.m.	8.00 p.m.
18	10.45 a.m.	8.21 p.m.
19	11.51 a.m.	8.47 p.m.
20	12.56 p.m.	9.20 p.m.
21	1.57 p.m.	9.58 p.m.
22	2.53 p.m.	10.46 p.m.
(First Quarter on 22nd)		
23	3.41 p.m.	11.48 p.m.
24	4.21 p.m.	....
25	4.56 p.m.	0.56 a.m.
26	5.26 p.m.	2.09 a.m.
27	5.44 p.m.	3.26 a.m.
28	6.10 p.m.	4.44 a.m.
29	6.26 p.m.	6.03 a.m.
(Full Moon on 29th)		
30	6.46 p.m.	7.24 a.m.

NOTE—These times are correct to within one or two minutes.

TIDES AT VICTORIA
SEPTEMBER, 1928

Date	Time H. M.	H't Ft.	Time H. M.	H't Ft.	Time H. M.	H't Ft.	Time H. M.	H't Ft.
4	0.15	3.6	6.17	7.0	11.35	5.2	17.45	6.3
5	1.12	3.3	6.03	6.8	12.58	5.3	18.30	6.5
6	2.15	2.6	.....	6.9	.....	5.8	18.56	6.7
7	3.15	2.2	.....		.....		19.18	6.8
8	4.11	1.8	.....		.....		19.42	6.8
9	5.07	1.8	15.32	6.2	17.04	6.2	21.37	6.8
10	6.02	1.8	16.51	6.2	18.28	7.6	22.51	7.8
11	6.56	2.0	18.06	6.1	19.24	7.3	.....	
12	0.04	8.1	7.44	3.2	15.08	7.8	20.22	8.5
13	1.15	7.6	8.26	2.8	16.42	7.7	21.08	8.7
14	2.15	7.7	9.06	3.4	15.04	7.7	21.48	8.8
15	3.12	7.6	9.42	4.1	18.04	7.7	22.30	4.4
16	4.15	7.2	10.16	4.6	18.16	7.6	23.14	4.8
17	5.20	6.8	10.53	5.6	16.32	7.9	.....	
18	0.00	3.7	6.05	6.7	11.30	6.5	16.02	7.6
19	0.48	3.5	.....		.....		16.40	8.0
20	1.26	3.5	.....		.....		16.32	6.1
21	2.36	3.2	.....		.....		16.48	8.8
22	2.32	2.1	.....		.....		17.04	8.4
23	4.16	3.0	.....		.....		18.31	6.3
24	5.07	3.8	.....		.....		18.58	6.1
25	5.54	2.6	15.56	7.8	.....	7.5	.....	7.6
26	6.39	5.8	14.27	7.8	18.35	8.6	.....	
27	0.02	7.8	7.22	2.8	14.30	7.8	20.01	6.6
28	1.10	7.7	8.04	2.1	14.40	7.6	20.38	6.0
29	2.12	7.7	8.45	2.8	14.58	7.6	21.17	4.1
30	3.18	7.8	9.25	4.8	15.16	8.1	21.50	2.2

The time used is Pacific Standard for the 120th Meridian west. It is counted from 0 to 24 hours, from midnight to midnight. The figures for height serve to distinguish high water from low water. Where blanks occur in the table, the tides rise or fall continuously during two successive tidal periods without turning.

The height is in feet and tenths of a foot, measured from the average level of lower low water.

To find the depth of water on the sill of the Esquimalt drydock at any tide, add 18.6 feet to the height of high water, as above given.

To find the depth of water on the sill of the Songhees drydock add 30 feet to the height of high water as above given.

GULF ISLAND SERVICE

The "Island Princess" leaves Victoria at 7:15 a.m. on Mondays and 8 a.m. on Wednesdays, Thursdays and Saturdays for Gulf Island points.

CALIFORNIA

SAILINGS
SS. RUTH ALEXANDER or
SS. EMMA ALEXANDER
Every Sunday Morning at Nine
ALSO FROM SEATTLE DIRECT
SS. H. F. ALEXANDER
Tuesdays, 8 P.M.

For Information
Call 909 Government Street or Phone 48

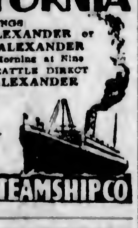

PACIFIC STEAMSHIP CO

Marine Insurance

Adam P. Moffat

Successor to Findlay, Durham & Brodie
Established 1866
510 Union Building Phone 169

UNION STEAMSHIPS, LTD.
To All B.C. Coast Points
Prince Rupert, Stewart, Anyox, Etc. New Steamers.
GEO. McGREGOR, Agent
1 Belmont Bldg. Phone 1925

MILL BAY FERRY

Ferry Leaves BRENTWOOD		Ferry Leaves MILL BAY
7:30 a.m.	Mondays Only	8:24 a.m.
9:15 a.m.	Daily Including Sundays	10:30 a.m.
11:15 a.m.		12:00 noon
1:30 p.m.		2:30 p.m.
3:15 p.m.		4:00 p.m.
5:00 p.m.		6:00 p.m.

Ocean and Coastwise Movements

VESSEL MOVEMENTS

SEATTLE, Sept. 25.—Arrived: Oregonian, Admiral Evans, Cricket, Loch Goil, San Francisco; Griffdu, Tacoma; Wawona, Alaska; Horace Luckenbach, Portland. Sailed: Cricket, Pacific, Permion, Stuart Dollar, Stanley Dollar, Tacoma; General W. C. Gorgas, Nizina, Alaska; Munaires, Portland; Pennmar, Los Angeles.

PORTLAND, Sept. 25.—Arrived: Ms. Knute Nelson, Oslo; Juya Maru, Coos Bay; Florida Maru, Ben Vannoch, Bordeaux Maru, Yokohama; Mundelta, Baltimore; Hamlin F. McCormick, Warwick, Los Angeles; Kensington Court, Honolulu; Leikanger, Buenos Aires; Willamette, San Francisco. Sailed: Pacific Maru, Taku Bar via Puget Sound. Admiral Peoples, San Diego.

TACOMA, Sept. 25.—Arrived: Melville Dollar, Seattle; James Griffith, Anyox; Yukon, Ketchikan. Sailed: Olympic, San Francisco; Notre Dame de Fouviere, Vancouver; Horace Baxter, Dorothy Wintermote, Seattle.

SAN FRANCISCO, Sept. 25.—Arrived: Andrea F. Luckenbach, Boston; Emma Alexander, Nome City, District of Columbia, President Jackson, San Pedro; Suscolanco, Mobile; Calcutta Maru, Yokohama; Birmingham City, Admiral Dewey, Astoria; Ruth Alexander, Seattle. Sailed: Robert E. Hopkins, Emma Alexander, Seattle; C. D. Johnson, San Pedro; Bertie M. Hanlon, Union Landing; Anyo Maru, Valparaiso.

Arrived

HAMBURG, Sept. 23.—Seattle, Vancouver.
SHANGHAI, Sept. 24.—Montana, Seattle.
NEW YORK, Sept. 26.—Sudawsenco, Grays Harbor.
HONG KONG, Sept. 24.—Empress of Canada, Vancouver.
SHANGHAI, Sept. 24.—President Cleveland, Seattle.

Sailed

ANTWERP, Sept. 21.—Noerdijk, San Francisco.
PANAMA CANAL, Sept. 24.—Atlantis, Mindoro, San Francisco; Tiberton, Pacific ports.

STEAMER ARRIVALS

AINDERBY—At Rotterdam, from Montreal.
MOUNT ROYAL—At Southampton, from Quebec.
BEAVERBURN—At London, from Montreal.
CALGARIC—At Liverpool, from Montreal.
AUSONIA—At London, from Montreal.
ANTONIA—At Liverpool, from Montreal.
CAIRMONIA—At Montreal, from Newcastle.
BEAVERDRAW—At Montreal, from London.
CARMIA—At Montreal, from Glasgow.

WEATHER REPORT

ESTEVAN—Part cloudy; northwest, light; 29.90; 55; light swell.
PACHENA—Foggy; calm; 29.96; 48; rough.
CARMANAH—Fog; west, light; 29.90; light swell.
CAPE BEALE—Foggy; calm; 29.93; light swell.
PRINCE RUPERT—Dense fog; calm; 30.13; 58; smooth.

WIRELESS REPORT

(Estevan 8 p.m., unless otherwise stated)
PRINCESS MARY—At Cee Pee Cee, 1:30 p.m., northbound.
NOOTKA—Abeam Nootka, 8 p.m.
ROCHELIE—Blubber Bay for Port Alice, 140 miles from Port Alice.
PARIS CITY—Left Astoria for Seattle, 8 p.m.
CANADIAN ROVER—Cachalot for Vancouver, abeam Estevan.
CANADIAN COASTER—Vancouver for San Pedro, 736 miles from San Pedro.
CANADIAN OBSERVER—San Pedro for Victoria, 906 miles from Victoria.
SCHOONER KNUDSEN — Bound San Pedro, 656 miles from Estevan.
ISHIN MARU—Longview for Maizura, 550 miles from Estevan.
AKIBASAN MARU—Coos Bay for Seattle, 310 miles from Port Townsend.
ANNAM—San Pedro for Vancouver, 470 miles from Estevan.
ROYAL STAR—San Pedro for Vancouver, 980 miles south Cape Flattery.
ROZAN MARU—Miike for Grays Harbor, 300 miles from Bellingham.
KOYO MARU—Miike for Portland, 400 miles from Estevan.

C.N.S. MOVEMENTS

CANADIAN IMPORTER — Due from Montreal, October 10.
CANADIAN MILLER—Sailed from Vancouver, September 25.
CANADIAN SEIGNEUR—Due from Quebec, November 25.
CANADIAN RUNNER—Due from Panama, October 5.
CANADIAN COASTER—Due from California, October 3.
CANADIAN FARMER—Sailed from Vancouver, September 24.
CANADIAN OBSERVER—Due from San Francisco, September 26.
CANADIAN ROVER—Sailed for West Coast, from Vancouver, September 22.

SHIPPING CALENDAR

To Arrive

EMPRESS OF ASIA—From Orient, September 29.
KAGA MARU—From Orient, October 6.
PACIFIC SHIPPER—From United Kingdom, October 7.
PRESIDENT JEFFERSON—From Orient, October 8.
AORANGI—From Antipodes, October 12.
EMPRESS OF CANADA—From Orient, October 20.
IYO MARU—From Orient, October 20.
PACIFIC GROVE—From United Kingdom, October 21.
PRESIDENT LINCOLN—From Orient, October 22.

To Depart

EMPRESS OF RUSSIA—For Orient, September 27.
PRESIDENT TAFT—For Orient, October 6.
ARABIA MARU—For Orient, October 10.
EMPRESS OF ASIA—For Orient, October 11.
AORANGI—For Antipodes, October 17.
PRESIDENT JEFFERSON—For Orient, October 20.
KAGA MARU—For Orient, October 20.

TRANSPACIFIC MAILS
SEPTEMBER, 1928

EMPRESS OF CANADA—Mails close 4:30 p.m., Sept. 6; Yokohama, Sept. 17; Shanghai, Sept. 21; Hong Kong, Sept. 24.
PRESIDENT CLEVELAND—Mails close 4 p.m., Sept. 6; Yokohama, Sept. 21; Shanghai, Sept. 25; Hong Kong, Sept. 28.
*ARIZONA MARU—Mails close 4 p.m., Sept. 17; Yokohama, Oct. 2.
*TALTHYBIUS—Mails close 1 p.m., Sept. 16; Yokohama, Oct. 3.
PRESIDENT PIERCE—Mails close 4 p.m., Sept. 22; Yokohama, Oct. 3; Shanghai, Oct. 8, Hong Kong, Oct. 12.
EMPRESS OF RUSSIA—Mails close 4:30 p.m., Sept. 27; Yokohama, Oct. 6; Shanghai, Oct. 12; Hong Kong, Oct. 16.
*Japan only.

Australia and New Zealand

*TAHITI (via San Francisco)—Mails close 4 p.m., Sept. 2; Wellington, Sept. 24.
†SIERRA (via San Francisco)—Mails close 4 p.m., Sept. 2.
NIAGARA—Mails close 6 p.m., Sept. 19; Auckland, Oct. 8; Sydney, Oct. 13.
†SONOMA (via San Francisco)—Mails close 4 p.m., Sept. 24; Sydney, Oct. 18.
MAKURA (via San Francisco)—Mails close 4 p.m., Sept. 30; Auckland, Oct. 22; Sydney, Oct. 27.
*New Zealand only.
†Fiji and Australia only.

UNITED STATES AIR MAIL SCHEDULE
Table showing Transit Time From Victoria

Eastbound daily, including Sunday. Air mail closing tonight at 11 o'clock.
Boise, Idaho: arrives day after tomorrow, 8.20 a.m.
Boston, Mass.: arrives on the fourth day, 8.38 a.m.
*Buffalo, N.Y.: arrives on the third day, 5.05 p.m.
Chicago, Ill.: arrives on the third day, 5.45 a.m.
Cleveland, Ohio, arrives on the third day, 11 a.m.
Dallas, Texas: arrives on the fourth day, 6 a.m.
Denver, Colo.: arrives on the third day, 6.55 a.m.
Detroit, Mich.: arrives on the third day, 12 noon.
Minneapolis, Minn.: arrives on the third day, 11:40 a.m.
New Orleans, La.: arrives on the fourth day, 10.30 a.m.
*New York, N.Y.: arrives on the third day, 6.40 p.m.
Omaha, Nebr.: arrives on the third day, 12.30 a.m.
Ottawa, Ont.: arrives on the fourth day, 7 a.m.
*Philadelphia, Pa.: arrives on the third day, 7:55 p.m.
*Pittsburgh, Pa.: arrives on the third day, 1.45 p.m.
St. Louis, Mo.: arrives on the third day, 8.15 a.m.
St. Paul, Minn.: arrives on the third day, 11.30 a.m.
Salt Lake City, Utah: arrives day after tomorrow, 12.50 p.m.
*Toronto, Ont.: arrives on the third day, 3.35 p.m.
Washington, D.C.: arrives on the third day, 11.40 p.m.
Southbound daily, except Sunday. Air mail closing this afternoon at 4 o'clock.
*San Francisco, Cal.: arrives tomorrow, 1:15 p.m.
*Fresno, Cal.: arrives tomorrow, 3:15 p.m.
*Los Angeles, Cal.: arrives tomorrow, 6.15 p.m.
San Diego, Cal.: arrives day after tomorrow, 8:30 a.m.
Atlanta, Ga.: arrives on the fourth day, 8.17 a.m.
*For delivery on day of arrival a special delivery stamp will be necessary on letters addressed to these points.

Marine Notes

The Hudson's Bay Company Arctic steamer, Baychimo, is off the marine railway at Yarrows, and is lying alongside the outfitting wharf.

German Ms. Los Angeles passed up to Vancouver at 4:20 o'clock yesterday morning, according to Federal Pilots.

C.G.S. Estevan was anchored at Green Cove on the West Coast on Monday evening, according to the Marine Department.

Mr. Charles E. Stokes, Pacific Coast manager of Cook's Tours, left here last evening for Vancouver.

The Ogden Point fish oil tanks are now filled with 240,000 gallons of oil. King Brothers report Ss. Cape of Good Hope due on Thursday morning for a cargo of oil.

VANCOUVER, Sept. 24. — The Donaldson liner, Kastalia, left here for London and Liverpool today with 2,500 boxes of apples, 500 tons of wheat and 5,000 cases of canned salmon.

WEST COAST SERVICE

Effective September 1, 1928, the steamer will leave Victoria at 11 p.m. on the 1st, 6th, 11th, 16th, 21st and 26th of September for Port Alice and way ports.

HYDROGRAPHIC SURVEY WILL BE URGED SHORTLY

Seafaring Interests Unite With Industrial Concerns to Press for Survey of Harbors on West Coast

PETITION IS CIRCULATED

A definite drive will be undertaken this Fall to persuade the Dominion authorities to undertake surveys, through the hydrographic branch, on the West Coast of Vancouver Island.

A petition is being circulated among the business interests having plants on the Coast, as well as the transportation companies, to press the authorities to secure surveys of the inlets and harbors where are located industrial plants, chiefly reduction works for the pilchard industry, in order that steamship companies can serve them without danger of accident.

There have been a number of casualties, fortunately unattended with loss of life, during the three years that the pilchard business has been a factor in British Columbia industry, owing to vessels proceeding to harbors where no adequate survey exists. One Government vessel has itself been in trouble in a West Coast inlet from lack of data on a submerged pinnacle of rock.

Recognizing that there is little prospect of a thorough survey of the whole coast line, with present equipment, the petitioners have decided to concentrate upon application for attention to the harbors where shipping is now required to operate, often under difficulties of fog.

It is intended to point out to Ottawa that some of the navigation aid vessels are unoccupied part of the year, and that as the West Coast harbors are open throughout the season, these vessels could be used at a time when they would otherwise be idle.

Coastal Sailings Out of B.C. Ports

COASTWISE SAILINGS

For Vancouver
C.P.R. steamer leaves daily at 1:45 p.m.
C.P.R. steamer leaves daily at 11:45 p.m.

From Vancouver
C.P.R. steamer arrives daily at 7 a.m.
C.P.R. steamer arrives daily at 2:20 p.m.

For Seattle
Iroquois leaves daily at 10:15 a.m.
C.P.R. steamer leaves daily at 4:30 p.m.

From Seattle
C.P.R. steamer arrives daily at 12:45 p.m.
Iroquois arrives daily at 9 a.m.

West Coast Route
B.C. Coast Service: From Victoria to Port Alice and all West Coast ports, leaving Victoria September 23 and 26.

Nanaimo-Vancouver
Princess Patricia leaves Nanaimo at 7 and 2:15; leaves Vancouver at 10 a.m. and 5:30 p.m.
Motor Princess, leaves Vancouver daily at 1 o'clock and leaves Nanaimo at 4:30 on return.

Sidney-Anacortes
Auto ferry City of Angeles leaves Sidney daily at 6 a.m., calling at Roche Harbor, Orcas and Lopez. Returning, leaves Anacortes at 1:30 p.m.

Victoria-Port Angeles
Auto and passenger ferry Iroquois sails daily for Port Angeles at 10:15 a.m. Leaves Port Angeles at 7:30 a.m.

Prince Rupert Route
Union Steamships Every Thursday at 7 p.m. and every Friday at 9 p.m., from Vancouver for Alert Bay, Port Hardy, Prince Rupert, etc.
Canadian National Steamships: On Monday and Thursday at 8 p.m., from Vancouver.

Queen Charlotte Islands Route
Canadian National Steamships. Fortnightly from Vancouver.

Portland Canal Route
Observatory Inlet Route
Canadian National Steamships. On Mondays, at 8 p.m., from Vancouver, for Prince Rupert, Stewart, Powell River and Ocean Falls. On Thursdays, at 8 p.m., from Vancouver, for Prince Rupert, Anyox, Ketchikan, via Powell River and Ocean Falls.

Vancouver-Ocean Falls-Prince Rupert
Weekly, Princess Royal leaves Vancouver 2 p.m., Wednesdays.

Powell River and Comox
C.P.R. steamer Charmer leaves Vancouver midnight on Sunday, Tuesday and Thursday.

Alaska and Northern British Columbia
Princess Louise leaves Victoria September 28 for northern ports.

Gulf Islands Service
(Effective May 7)
Island Princess leaves Victoria at 7:15 a.m. on Monday, and 8 a.m. on Wednesdays, Thursdays and Saturdays. Vancouver service, Tuesdays, Wednesdays, Saturdays and Sundays, by way of Vancouver.

KOMO

SEATTLE, Sept. 25.—An interesting arrangement of musical selections is to be given by KOMO staff artists under the heading of "Heavenly Hash," which opens with a duet by Alice Maclean and Jimmie Riddell: "Just Across the Street From Heaven." Doug Richardson will follow by telling that the Stars Are the Windows of Heaven," and Jimmie and Rob will sing "Out of a Clear, Blue Sky." The celestial idea is carried throughout the entire half hour programme, which will be broadcast Thursday morning at 11:30 o'clock.

"I don't mind having 'rings on my fingers,'" he said, as he limped from the dance, "but I'm hanged if I can stand 'belles on my toes!'"

CANADIAN PACIFIC
Transcontinental De Luxe Service
FOUR TRAINS DAILY

To Montreal and Toronto: "TRANS-CANADA LIMITED," at 6:30 p.m., and "THE IMPERIAL," at 9:00 p.m. daily.

"TORONTO EXPRESS" 9:00 a.m.

To CHICAGO, VIA MINNEAPOLIS AND ST. PAUL: "SOO PACIFIC EXPRESS," at 9:00 p.m. daily.

Low round trip Summer excursion tickets.

Visit famous resorts at Banff and Lake Louise.

HEMP AFIRE IN FORE HOLD OF PRES. GARFIELD

SAN FRANCISCO, Sept. 25.—The marine department of the Chamber of Commerce here today received a message from New York saying the round-the-world Dollar liner President Garfield caught fire in her forward hold among a small quantity of hemp. The message indicated the blaze was extinguished with little or no damage to the ship.

NOTABLES ABOARD EMPRESS VESSEL

Russia Taking Out Several Diplomats for Japanese Coronation at Kyoto

British, American and foreign diplomats returning to take part in the Japanese coronation ceremonies at Kyoto, the ancient capital, on November 9, Japanese citizens on the same mission, and Governmental and business representatives with duties in the Far East will bring the passenger list of the Canadian Pacific liner Empress of Russia to large proportions when the ship sails for the Orient on Thursday. Early bookings show 175 first class, 165 second, eighty-five third and 525 steerage, a total of more than 900 passengers.

Among the first cabin passengers will be Sir John Tilley, P.C., K.C., British Ambassador to Japan, with Lady Tilley; Hon. Charles McVeigh, United States Ambassador, and his wife; Count and Countess Enrico de San Martino, the count being the official representative of the Italian Government at the Japanese coronation; Miss N. A. Hutchinson, Vancouver, going to visit her brother in Penang; C. A. Henderson, a Hong Kong business man; G. E. Potts, Shanghai; H. D. Talbot, of Boston, and M. Nakayama, of Seattle, an official of the Mitsui Company.

The Empress of Asia is due in Victoria from the Orient on Saturday, two days after the Russia sails, and is bringing a total of 485 passengers in all classes.

C.G.S. Berens is charging unwatched lights in the Gulf of Georgia.

ARCTIC VESSEL LEAVES HARBOR

FOUR-MASTED SCHOONER C. S. HOLMES TOWED TO SEATTLE BY F. D. CROSBY

Sailing Craft Encounters Church Island During Blow Following Straits Fog

The tug Forest D. Crosby, Captain Marsh, yesterday evening left Esquimalt bound for Seattle with the Arctic four-masted schooner C. S. Holmes in tow.

In command of Captain John Backland, the Holmes ran aground on Church Island on Sunday morning during a sou'wester following the fog.

"We had been proceeding slowly for three days in a thick fog," said Captain Backland yesterday. "It was so thick that I could not see the jib boom from the wheel aft, and it was fortunate that we had not much momentum when we struck the island. The bow of the schooner ran up on the rocks on a high tide while the stern was in deep water."

Captain Backland said that it was some time before he was able to get in touch with Victoria to summon the Macfarlane tug J.W.P. The tug towed the schooner to Esquimalt harbor where it was anchored while damage was determined. It was found that the keel only was battered by contact with the sharp rocks.

The Holmes has no auxiliary power, depending entirely on her large spread of canvas for propulsion. Attempts were made to tow her off with the ship's two power boats, but without success.

The manager was interviewing applicants for the post of night watchman, but he was very hard to please, and found something wrong with each man.

One was too short, one was thin, another squinted, and another was too tall.

Pat heard of this, and resolved to be prepared for anything.

"Now," said the manager, "is your health quite sound?"

"Well," said Pat, "I have one complaint."

"What's that?" said the manager.

"Sleeplessness!" said Pat.

SS. "KINDERDYK"

Arrived 26th September, 1928

Consignees are requested to present Bills of Lading and arrange deliveries.

ADAM P. MOFFAT, Agent

510 Union Building Phone 169

Vancouver Island Coach Lines

WEST SAANICH ROAD

VISIT MR. BUTCHART'S GARDENS
(One of the Beauty Spots of the West)
$1.00 Return $1.00
From Broughton Street Depot (Phone 3890)
FREQUENT TRIPS—LONG OR SHORT STOP-OVER

REGULAR DAILY SERVICE

Leave Victoria	Leave Gardens	Leave Mt. Newton	Leave Moodyville
† 7:00 a.m.	....	7:45 a.m.	....
† 9:30 a.m.	....	....	10:15 a.m.
....	10:30 a.m.	....	....
12:15 p.m.	1:00 p.m.	1:15 p.m.	1:30 p.m.
(Except Wed. and Sat.) 1:15 p.m.	2:00 p.m.	2:15 p.m.	2:30 p.m.
(Wed. and Sat. Only) * 2:30 p.m.	3:20 p.m.	....	....
† 4:10 p.m.	4:55 p.m.	....	....
5:45 p.m.	6:35 p.m.	5:40 p.m.	5:55 p.m.
* 6:15 p.m. .... Old West Road Only			
11:00 p.m. .... Out Only			

†Connects with Old West Road. *Via Old West Road only.

SUNDAYS

Leave Victoria	Leave Gardens	Leave Mt. Newton	Leave Moodyville
* 8:00 a.m.	8:05 a.m.	....	....
9:00 a.m.	9:45 a.m.	10:15 a.m.	10:00 a.m.
*10:00 a.m.	Arr. 10:45 a.m.	....	....
....	Lv. 11:55 a.m.	....	....
1:15 p.m.	2:00 p.m.	....	....
....	2:30 p.m.	....	2:15 p.m.
* 2:00 p.m.	3:30 p.m.	....	....
4:30 p.m.	5:15 p.m.	....	5:30 p.m.
† 7:00 p.m.	6:30 p.m.	6:00 p.m.	6:15 p.m.
10:30 p.m.	11:15 p.m.	....	....

*Via Old West Road only. †Connects with Old West Road.

Coaches leave Victoria via Douglas, Yates and Quadra.

10:00 a.m. Coach from Victoria returns from Brentwood College at 12 o'clock noon, Sunday.

Saturday only—Leave Brentwood College 7:00 p.m.; leave Victoria 11:30 p.m., via Old West Road.

CADBORO BAY

To Beach and Hotel
REGULAR DAILY SERVICE

Leave Victoria		Leave Cadboro
† 8:00 a.m.		* 8:30 a.m.
† 6:00 p.m.	(Except Saturday)	* 3:30 p.m.
* 1:15 p.m.	(Saturday only)	† 1:45 p.m.
† 8:15 p.m.		† 6:45 p.m.

†Via Cedar Hill and Bay Road. *Via Bay Road and Shelbourne.

SUNDAY SCHEDULE

Leave Victoria	Leave Cadboro
*10:15 a.m.	*10:45 a.m.
*12:30 p.m.	† 1:00 p.m.

†Via Cedar Hill and Bay Road. *Via Shelbourne and Bay Road.

CORDOVA BAY

Leave Broughton St. Depot	Leave Cordova Bay
* 9:00 a.m.	† 8:15 a.m.
†11:00 a.m.	† 9:30 a.m.
* 1:15 p.m.	*12:15 p.m.
† 5:15 p.m.	* 4:00 p.m.
* 6:15 p.m.	† 5:40 p.m.
*11:00 p.m.	* 7:30 p.m.

*Via Mount Douglas Park. †Via Blenkinsop Road.

Last departure from Cordova Bay, Saturday, 12 Midnight.

Fare: 25c Each Way

Stage stops at Little Arctic Tearooms, McMorran's Tearooms, Uncle Tom's Cabin, and by request at any point in Cordova Bay. Walema Avenue is the terminus.

DEEP COVE AND PATRICIA BAY

Leave Victoria		Leave Deep Cove
11:00 a.m.	(Daily)	9:00 a.m.
5:15 p.m.	(Daily)	1:00 p.m.
11:00 p.m.	(Daily)	6:30 p.m.
1:15 p.m.	(Saturday only)	....

SUNDAYS

Leave Victoria	Leave Deep Cove
10:30 a.m.	9:00 a.m.
9:15 p.m.	7:00 p.m.

Broughton Street Depot (Facing Broad Street)—Phone 3890

Important Notices, Employment, Business and Professional Directory, Wants, Etc.

The Daily Colonist

RATES FOR CLASSIFIED OR WANT ADVERTISEMENTS

One and one-half cents a word each insertion, nine cents a word a week, with a minimum of ten words, each with order. No advertisement accepted for less than twenty-five cents.

Death and Funeral Notices, $1.50 first insertion, $1.00 for each additional insertion. Marriages, Cards of Thanks and In Memoriam Notices, $1.50 per insertion.

Birth Notices, $1.00 per insertion.

Business or Professional Cards of two lines or under, $8.50 per month. Additional space at $1.25 per line per month.

Advertisers who desire may have replies addressed to a box at The Colonist and forwarded to their private address. A charge of ten cents is made for mailing replies. In this case add three words ("Box .... Colonist") to the count for the number of words.

Out-of-town readers of our advertisements ask advertisers to give address as well as phone numbers, as it is not always possible to communicate through the phone.

The Colonist service is available every day from 8 a.m. to 10 p.m., excepting Sundays. Just call 11.

CLASSIFICATIONS

Acreage for Rent ... 83
Acreage for Sale ... 82
Acreage Wanted ... 84
Agencies Wanted ... 36
Agents Wanted ... 16
Autos for Hire ... 66
Automobiles ... 66
Births ... 1
Boats and Launches ... 70
Business Directory ... 71
Business Opportunities ... 66
Card of Thanks ... 5
Church Notices ... 6
Coming Events ... 10
Country Properties ... 76
Dancing ... 25
Deaths ... 2
Dressmaking ... 26
Educational ... 23
Farms for Rent ... 86
Farms for Sale ... 85
Farm Produce ... 41
Farms Wanted ... 87
Flats and Apartments to Rent ... 53
Flats and Apartments Wanted ... 54
Flowers ... 7
For Sale, Miscellaneous ... 40
Funeral Directors ... 6
Furnished Houses for Rent ... 55
Furnished Rooms to Rent ... 49
Furnished Rooms Wanted ... 50
Housekeeping Rooms to Rent ... 51
Housekeeping Rooms Wanted ... 52
Houses for Sale ... 78
In Memoriam ... 4
Listings Cancelled ... 77
Lost and Found ... 29
Lodges and Societies ... 33
Machinery ... 64
Marriages ... 3
Maternity and Convalescent Homes ... 63
Miscellaneous ... 37
Money to Loan ... 31
Monumental Works ... 8
Music ... 24
Personal ... 21
Professional Directory ... 72
Property for Sale ... 80
Property Wanted ... 81
Poultry and Livestock ... 62
Room and Board ... 47
Room and Board Wanted ... 48
Situations Wanted—Female ... 18
Situations Wanted—Male ... 17
Summer Resorts ... 61
Teachers Wanted ... 15
Timber ... 30
To Exchange ... 22
To Rent—Miscellaneous ... 38
Unfurnished Houses to Rent ... 56
Wanted—Female Help ... 14
Wanted—Male Help ... 13
Wanted—Miscellaneous ... 46
Wanted to Borrow ... 39
Wanted to Buy—Houses ... 79
Wanted to Rent—Furnished Houses ... 57
Wanted to Rent—Miscellaneous ... 39
Wanted to Rent—Unfurnished Houses ... 58

2 DEATHS

SMITH—There passed away in this city on September 24, 1928, Edward Woodford Hamilton Smith, M.A., B.Sc., of 3753 Cavendish Avenue, aged sixty-nine years, born in Inverary, Scotland, and a resident of Victoria for the past seventeen years. He is survived by his widow, one daughter, Miss Patricia Hamilton Smith, and one son, Robert Hamilton Smith, all of Victoria; also four sisters and one brother.

The remains are reposing at Hayward's B.C. Funeral Chapel, from where the funeral will take place on Thursday afternoon at 3:30. Rev. Robert Connell will officiate. Interment will be made at Royal Oak Burial Park.

3 MARRIAGES

PIERCY-CASS—On September 25, 1928, at Holy Trinity Cathedral, Shanghai, George Harold, youngest son of Mr. and Mrs. G. Piercy, 810 Linden Avenue, to Dorothy Winifred, youngest daughter of Mrs. James Cass, Allen Mansions. (By cable.)

4 IN MEMORIAM

CALDWELL—In loving memory of a dear wife and mother, Miriam Caldwell, who passed away September 26, 1927.
—Inserted by her loving husband, son and daughter.

6 FUNERAL DIRECTORS

SANDS FUNERAL CO.
Office and Chapel: 1612 Quadra Street
Phones 3306, 6035 and 7448L

THOMSON'S FUNERAL HOME
1625 Quadra Street
Phone 498 Night and Day

McCALL BROTHERS
"The Floral Funeral Home"
Johnson and Vancouver Sts. Phone 383

S. J. CURRY & SON
Efficient and kindly attention given to any desiring our service.
Office and Chapel, 980 Quadra Street
Phone 940. Day or Night

7 FLOWERS

CORNER FLOWER SHOP. PHONE 1850. Leading florists of Vancouver Island.

7A FUNERAL DESIGNS

BALLANTINE BROS.
Cut Flowers and Designs
618 Fort Street Phone 204
Greenhouses: North Quadra Street

8 MONUMENTAL WORKS

STEWART MONUMENTAL WORKS, LTD. Take No. 6 or 7 street car to works. 1401 May Street. Phone 4817.

10 COMING EVENTS

CADBORO BAY PAVILION. DANCING every Thursday and Saturday nights to Tommy Trout's Orchestra. Dances, card parties, luncheons or teas arranged. Afternoon teas a specialty. Orthophonic dances any time.

DANCE EVERY SATURDAY NIGHT AT McMorran's Pavilion, Cordova Bay, to Len Acres' three-piece orchestra.

C.P.R. SOCIAL CLUB DANCE, EMPRESS Hotel Ballroom, Thursday, September 27, 8.30-12. Ozard's Orchestra. 50c.

DANCE—LAKE HILL COMMUNITY CENtre, Wednesday, September 26, auspices Women's Institute. Ozard's Orchestra. Refreshments. 50c.

HAMSTERLEY LAKESIDE—DANCING to Pitt's Orchestra every Saturday, 8.15.

LANGFORD LAKESIDE—MR. GEORGE Ozard, having returned from his holidays, is again leading the orchestra every Saturday.

PARTNER WHIST AND DANCE. SONS of Canada Hall, every Wednesday evening. Good music. Prizes: First lady and gent, $5 each; second lady and gent, $3 each; third, $2 each; fourth, $1.50 each. Admission 35 cents. All welcome.

ST. ALBAN'S LADIES' GUILD IS holding a card party tonight at 8 o'clock; also a guild meeting Thursday at 2.15.

THE NEW FRIENDSHIP CLUB DANCE in the K. of P. Hall on Saturday night is going over big, we know it. They always did, you know that. Invitation cards at door limited. Clean respectable dancing only. Charlie Hunt's Orchestra, 8 till 11.30. 25c and 50c.

WARD TWO CONSERVATIVES WILL hold their annual meeting for the election of officers on Thursday, the 27th inst., in the Conservative rooms, Campbell Building, at 8 p.m.

13 WANTED—MALE HELP

EARN $10 TO $25 A WEEK IN YOUR spare time at home writing showcards. No canvassing or soliciting. We instruct you and supply you with work. Write today. The Menhenitt Company, Limited, 24 Dominion Building, Toronto.

EXPERIENCED MAN FOR OUR drapery department; thorough knowledge of business required; permanent position. Apply Superintendent's Office, Hudson's Bay Co.

13 WANTED—MALE HELP (Continued)

ENGINEERS COACHED FOR CERTIFIcates. Winterburn's School. Central Bldg.

MANAGER WANTED FOR VANCOUVER Island. Insurance experience not absolutely necessary, provided applicant has thorough knowledge of territory and can show good references as to his character and ability. Applications treated confidentially. Apply for terms to J. C. Fairley, Provincial Superintendent, Empire Life Insurance Co., Crown Building, 615 Pender St. W., Vancouver.

NEW ERA BUSINESS SCHOOL
Open Every Evening Except Saturday.
Separate Classroom for Young Men.
310 Hibben-Bone Block

RELIABLE HANDYMAN, SIDNEY HOTEL. Phone 90, Sidney.

STRONG WILLING YOUTH FOR WORK in country. Apply 3936 Cedar Hill Road.

WANTED — TWENTY MEN
Age 16 to 40 Years

TO LEARN THE AUTOMOBILE ENGINEERING TRADE in all its branches, including Internal Combustion engines for all purposes, Battery and Ignition, Carburetion, Electrical Engineering, Duco Spray Painting, Vulcanizing, Tire Repairs, etc.

The Home of Practical Instruction—
INTERNATIONAL ENGINEERING SCHOOLS, LTD.
Phone 7856 810 View St. Victoria, B.C.
Call and inspect our Tuition Equipment, including a 400-H.P. Liberty airplane engine.

WANTED IMMEDIATELY — TWO MEN for sales service department, large Canadian Company, good opportunity to right men, factory representative here to interview prospective representatives, earnings to commence about $25 per week. Apply 739 Yates Street, Gordon's Store, between 3 and 7.

WANTED — LIVE YOUNG MAN WITH car, experience in furniture business necessary. Box 6770, Colonist.

WANTED—PERSONS TO GROW MUSHrooms for us in waste cellar space, all Fall and Winter. Earn upwards of $25 weekly. Illustrated booklet sent anywhere for stamp. Dominion Mushroom Co., Toronto 3.

WANTED—PARTY TO LOG TIMBER AT Shawnigan Lake. Apply M. A. Wylde, Shawnigan Lake. Phone 17L4 Cobble Hill.

WANTED—YOUNG MAN FOR DAIRY farm, good milker, ploughman. Apply Joseph Rogers, Olanford Avenue, Saanich.

WANTED FOR NIGHT SHIFT, TWO helpers, sheet metal work; also young man, some experience sign painting. Brilliant Tube Sign Co., Douglas and Pembroke.

JOHN WOOD
Vocational and Technical Adviser
Agent for
International Correspondence Schools, Canadian, Limited
1709 Douglas Street Phone 4118

13A SALESMEN AND AGENTS

GOOD AGENT FOR PORTRAIT SPEcialty. Box 6626, Colonist.

14 WANTED—FEMALE HELP

BEAUTY PARLOR IN VICTORIA NEEDS first-class operator; must be thorough. Apply Box 6772, Colonist.

EARN $10 TO $25 A WEEK IN YOUR spare time at home writing showcards. No canvassing or soliciting. We instruct you and supply you with work. Write today. The Menhenitt Company, Limited, 24 Dominion Building, Toronto.

FOR PLAIN COOKING, HOUSEWORK, Oak Bay, daily. Phone 6461X.

LADY AS REPRESENTATIVE FOR BUSIness of high standing, to interview society people. A very good income assured. Box 6750, Colonist.

VICTORIA HAIRDRESSING COLLEGE
Most Successful College in Victoria

MARCEL and Curl, advanced girl, 50c; student, 35c. Haircut, 35c. Shampoo, 25c. Manicuring, facials, etc., half price. Best Work in City at Price.

FULL BEAUTY COURSE. EASY TERMS
We Pay You While We Train You for a High-Salaried Position
114 WOOLWORTH BUILDING

STENOGRAPHERS' CIVIL SERVICE EXaminations, coaching by ex-civil servant; last Dominion examination all pupils taking grade 1 passed; same results last provincial examinations. Classes now forming. New Era Business School, 310 Hibben-Bone.

SHAMPOOING, MARCELLING, PAPER curling, curling, haircutting, manicuring, at reduced prices. Phone 3590. B.C. School of Hairdressing, second floor, Sayward Building.

WANTED—A LADY TO TAKE CHARGE of three children from 2 to 6.30, Esquimalt. Phone 7385L2.

WANTED—COOK-GENERAL; THREE IN family; no children; references required. Miss Bate, 830 Pemberton Road. Phone 5376R.

WANTED, AT ONCE—COOK-GENERAL; Oak Bay, sleep out. Apply Box 6651, Colonist.

WANTED—GIRL TO DO HOUSEWORK and wait on table. Phone 561.

WANTED—COOK-GENERALS. LIVE IN or daily, house-parlormaids, nurse-housemaid, kitchen maid for institution. Apply Employment Service of Canada.

WANTED — CAPABLE HOUSEKEEPER, between 35 and 55 years. Wages, without child, $25 per month; with one child, $15. Apply J. Scott, section foreman, Arrowsmith P.O., B.C.

WANTED — THOROUGHLY EXPERIenced trimmers and makers for our millinery department. Apply superintendent's office, Hudson's Bay Co.

WOMAN FOR LIGHT HOUSEWORK, two in family, 5-room bungalow. Phone 5426Y. 1015 Clare Street.

16 AGENTS WANTED

A BIG $5 PRIVATE CHRISTMAS Greeting Card sample book free; men and women already making five dollars up daily, in spare time; experience or capital unnecessary. Garretson Co., Brantford, Ontario.

CANADA'S FINEST LINE OF PERSONAL greeting Christmas cards. Agents wanted in this locality. Regal Art Company, manufacturers, 310 Spadina, Toronto.

SALESMEN — A WIRELESS ILLUMINated sign. One of the most novel business stimulators ever invented. Tremendous success in foreign countries. New thing in Canada. Construction of sign has no equal. Small fortune to be made. Wire or write Radi-O-Lite Sign Company, 58 Henry Street, Detroit, Michigan.

17 SITUATIONS WANTED—MALE

ATTENTION!—KALSOMINING, PAINTing, paperhanging. Broken glass replaced. No job too small. Phone 6484L.

EX-NAVAL STEWARD, ELDERLY BUT active and reliable, requires employment, moderate wages. Box 6756, Colonist.

EXPERIENCED RADIO SERVICE MAN wants work. Phone 3152Y.

EX-SERVICE MAN WANTS POSITION, any capacity. Box 6724, Colonist.

EXPERIENCED BOOKKEEPER WOULD take charge of set of books, whole or part time. Address 1131 Woodstock Avenue.

GARAGES, FENCING, ALTERATIONS, property and furniture repairs, day or contract. Phone 3761Y.

MARRIED MAN, EXPERIENCED IN general office and municipal work for over twenty years, wants situation. Box 6782, Colonist.

JAPANESE COOK WANTS POSITION. Apply Box 6780, Colonist.

17A PAINTERS AND DECORATORS

COMBER—PAINTING, PAPERHANGING, kalsomining. Phone 6265L.

17C CARPENTERS AND CONTRACTORS

ALTERATIONS, REPAIRS, HOUSES AND bungalows built. Plans submitted, charges reasonable. A. C. Raits, phone 7645Y.

ALTERATIONS, BUNGALOWS, GARages, fences, roof repairs. Free estimate. K. P. Irvine. Phone 6351R.

ALTERATIONS—HAVE YOUR REPAIRing done now by experts; one trip does the job. Phone Colquitz 79O.

GARAGES, FENCING, ALTERATIONS, property and furniture repairs, day or contract. Phone 3761Y. Cotton.

IF YOU WANT A CARPENTER, PHONE secretary of local union, 917.

WE WILL BUILD YOU A SNAPPY four-roomed bungalow on your lot, from $1,800 complete. Good garages, from $60. We save you money. Box 6743, Colonist.

17 SITUATIONS WANTED—MALE (Continued)

JOBBING CARPENTER—BUILDING ALterations, repairs; no job too small. Phone 6614L.

17F GARDENERS

FRED BENNETT — PHONE COLQUITZ 16X. Postal address R.M.D. 3, Victoria.

LAWNS LAID DOWN, FINEST GRASS seed sown; borders planted. Phone 784L.

18 SITUATIONS WANTED—FEMALE

COOK-GENERAL SEEKS POSITION IN small family. Box 6641, Colonist.

COLORED GIRL WANTS WORK, 35c AN hour and car fare. Phone 4222R.

ENGLISHWOMAN, LONG RESIDENT IN British Columbia, is open to engagements by the hour, companion, gardener, etc. Box 6430, Colonist.

HOUSEKEEPER, ELDERLY, GOOD plain cook, wishes quiet situation with elderly couple. Box 6637, Colonist.

LADY WISHING TO RETURN TO OLD Country will give services in return for part fare. P.O. Box 603.

LONELY EX-TEACHER WOULD READ blind person, teach or entertain invalid child or adult, one afternoon weekly. No charge. Box 6734, Colonist.

NURSE WOULD TAKE A PATIENT, convalescent or boarder in a quiet home, at 143 Government Street. Phone 7646X.

WOMAN WANTS WORK BY DAY, HALF day or hour. Phone 5418R.

YOUNG STENOGRAPHER COULD assist with bookkeeping or any other work if necessary. Phone 4671X.

21 PERSONALS

AN EXPERIENCED LADY DRIVER WITH comfortable sedan is open to driving engagements. Box 6655, Colonist.

ASK ABOUT OUR SPECIAL. FREER'S Hairdressing Parlors, 740 Fort.

BURNSIDE BOWLING CLUB DESIRES to thank the many unsuccessful applicants for the position of groundsman.

COSY, SMALL, HAIRCUTTING BEAUTY parlor, central location; modern equipment. Good business connection. Reasonable price; terms. Box 6274, Colonist.

CRYSTAL GAZING. W. T. KIBBLER. BY appointment only. Phone 3408 or 8407L.

DO YOU GET A GOOD NIGHT'S SLEEP? The Original Wilshire I-on-a-co Belt is a great help to those suffering from sleeplessness. Come and have three free treatments. Office hours: 12 noon to 6 p.m. Phone 2362. Note the number 504 Sayward Building.

ENGLISH LADY OF MIDDLE AGE would be glad to become acquainted with persons interested in psychology or absolute science. Box 6779, Colonist.

ECZEMA, ITCH, PIMPLES, ULCERated legs, all skin diseases. When others fail try world famous old Chinese eczema remedy. George Lee, 1501 Government Street.

GWEN BANKS — MARCEL, 75c; HAIRcut, 35c; in your home. Phone 6171L1.

IF YOU WOULD BE WELL SEE G. Wardell, M.-T.D. (Doctor of Mechano-Therapy). No cure, no pay. Phone 5334. 554 Niagara Street.

IF YOUR WATCH DOES NOT GIVE satisfaction, bring it to the "Watch Bench." Mainsprings $1, cleaning $1. Unbreakable glasses, 50c. Corner Yates and Blanshard Streets, opposite Library.

MADAME OLIVIA, CLAIRVOYANT, front suite, 725½ Fort Street. Phone 1386.

MARCEL AND HAIRCUT IN YOUR home, experienced operator. 4061R1.

MARGARET SANGER'S BOOK "FAMILY Limitation," $1. Be wise in time. V. Winston, 3671, Euclid Avenue, Vancouver.

SAFETY RAZOR BLADES RESHARPened, 25c and 35c per dozen. China repaired. 738 Fort Street.

VOGUE HAIRDRESSING PARLOR, with or without appointment. Suite 1, 604 Fort. Phone 8413.

22 TO EXCHANGE

CLEAR TITLE TO HALF ACRE, NEXT McKenzie Avenue School, and balance in cash, for small house in city or suburbs. Splendid Victoria residence, near sea, for Mainland property. Vancouver preferred. Modern suburban home and choice orchard, in exchange for small home in city. Modern city home, 7 rooms, hardwood floors, clear title, will accept smaller home as first payment and easy terms on balance.

ANDREWS REALTY
704 B.C. Loan Building Phone 3736

FINE COUNTRY HOME, SEVEN ROOMS, with fruit, garden, lawns and shade trees, four miles out, suitable for chicken ranch; for home in Victoria or Oak Bay. Box 6480, Colonist.

FOR EXCHANGE—FORD CAR, FOR labor, assisting farmer. Apply T. Plimley, Plimley's Garage.

NEW 7-ROOM FULLY MODERN SEMI-bungalow, situated in good residential district in Vancouver, for home in Victoria. The above bungalow contains hall, living and dining-room, with hardwood floors, built-in bookcases, cabinet kitchen, 4 bedrooms. Will sell for $5,000. What have you to offer in trade? Apply Box 6632, Colonist.

ONE OF THE BEST HOMES ON Okanagan Lake. Fully furnished bungalow with every modern comfort and refinement. First-class outbuildings; ¼ mile of frontage on the lake. Clear title. Owner will make a big sacrifice in trade on Victoria property. F. F. Higgs, 808 Pemberton Bldg.

TWO LARGE LOTS, 54 x 135 FT. EACH, walking distance to town. Will trade for 5 acres of land, improved preferred, and pay some difference in cash. Box 6601, Colonist.

23 EDUCATIONAL

B.C. DRAMATIC SCHOOL
First and Best
Director:
L. Bullock-Webster, A.R.C.M., L.T.C.L.
Elocution Standard English Acting Public Speaking

CIVIL SERVICE EXAMINATIONS—DOminion and Provincial. Expert coaching, competitive practice. Day school and night school. Sprott-Shaw Business Institute. Telephone 988.

CRANLEIGH HOUSE SCHOOL FOR boys, from beginners to matriculation. C. V. Milton, A.C.P., 3184 Cadboro Bay Road, phone 4406.

EVENING MATRIC CLASSES, JUNIOR and senior, mornings, preparatory. J. J. McLaughlin, M.A., medallist. 1308 Gladstone.

FRENCH, SPANISH, ITALIAN, LATIN, German. Expert tuition. Prof., 604 Fort.

FRENCH PARISIAN PROFESSOR, teaching you French at your home. Phone 588R.

LESSONS IN BASKET-WORK GIVEN TO blind or invalid persons, in their homes. Moderate terms. Phone 3673R.

MUSIC STUDIO AND ELOCUTION
MISS MARION HENLEY, R.A.
1625 Foul Bay Road.
Phone 7865R.

ROCKLANDS ACADEMY—SPROTT-SHAW Schools, 1012 Douglas Street. Matriculation and High School courses. Enrol now. Telephone 928 for prospectus.

SPROTT-SHAW SCHOOLS AND ROCKlands Academy — Courses: Business, stenography, secretarial, preparatory, salesmanship, radio-telegraphy and collegiate. Day students enrolled on each Monday, night students on Tuesday. Telephone 928 for prospectus. James H. Beatty, Managing Director, 1012 Douglas Street.

STENOGRAPHERS' CIVIL SERVICE EXaminations: coaching by ex-civil servant; last Dominion examination all pupils taking grade 1 passed; same results last provincial examinations. Classes now forming. New Era Business School, 310 Hibben-Bone.

SHORTHAND SCHOOL, 1011 GOVERNment Street. Business subjects, thorough tuition. E. A. MacMillan, principal. Phone 374.

TUTORING IN SCHOOL OR ADVANCED English history, French, German, political economy and general knowledge; afternoons and evenings. Resident Oak Bay. Box 6742, Colonist.

VICTORIA SCHOOL OF ART. INA D. D. UHTHOFF, Dip. G.S.A. Drawing, Painting, Design, Commercial Art, Life Classes. Full time, $50 per term (inclusive). Monthly rates: Three classes weekly, $10; two, $8.50; one, $5.50. Life classes 15% extra. Children's class, $5. Studio at Gordon's, Yates Street. Phones 3717 and 5824R.

VICTORIA SCHOOL OF EXPRESSION. Elocution, Singing. Principal, Mrs. Wilfrid Ord, L.T.C.L., 616 Vancouver St., phone 329.

24 MUSIC

BANJO, MANDOLIN, GUITAR AND ALL stringed instruments taught by W. G. Pinwright, 1116 Broad Street. Phone 643. Res. phone 3635R1. Hours, 1 to 6 p.m., except Saturdays.

Double Service in Want Ads.

You can telephone your answers as well as your classified advertisements to The Colonist. Readers are often interested in Want Advertisements that do not carry the names or addresses of advertisers, but a Colonist box number. For the accommodation of those readers who find it inconvenient to write an answer, and to serve the advertiser better, we will take replies to Box Numbers over the telephone.

The Colonist Service is available from 8 a.m. to 10 p.m., excepting Sundays. Phone 11.

24 MUSIC (Continued)

E. S. FOOT, VIOLIN, PIANO. 745 Yates St. Phones 1658 and 6720.

MISS FOX — PIANO LESSONS AT pupils' homes if desired. 1140 Burdett. Phone 3488L.

MANDOLIN, BANJO AND GUITAR taught by Mrs. Attfield, 534 Broughton. Phones: Studio 2647, residence 6469Y1.

24A PIANO

COLUMBIA SCHOOL — PROGRESSIVE series of lessons. 1106 Broad Street. Monthly recitals.

ELSIE SNIDER—PIANO AND THEORY. Lessons at pupils' homes. 1560 Elford Street. Phone 4785L.

MISS FOX — PIANO LESSONS AT pupils' homes if desired. 1140 Burdett. Phone 3488L.

MISS MOORE, L.A.B., PIANO AND Theory. Pupils prepared for all exams., "Myers' Method." Toronto Conservatory for beginners. Reasonable fees. 3695Y.

REGINALD COX, L. Mus., McGILL, pianoforte and theory. Successes include three candidates taking first place in all Canada, McGill local exams. Studio, 1413 Fernwood Road. Phone 2662.

24B VIOLIN

B.C. ACADEMY OF MUSIC—VIOLIN. Ernest Semple, phone 2647. Also Mitchell Street, Oak Bay; phone 3166.

COLUMBIA SCHOOL — EXPERIENCED violin instruction. Monthly recitals. 1106 Broad. Phone 7378.

DOROTHY FRANCIS, VIOLIN STUDIO, 2068 Oak Bay Ave. Phones 5453R and 4833L2.

24C SINGING

BRUCE HAMILTON, DRAMATIC TENOR, specialist in voice production. Open for professional engagements. For appointment phone 3821X, or CFCT Radio Station.

COLUMBIA SCHOOL—VOCAL CULTURE, Italian method; brilliant successes. 1106 Broad.

25 DANCING

RUSSIAN SCHOOL OF DANCING. B. Novikoff, T. Platowa. 458 Belleville Street. Phone 6720 or 1659.

LEARN TO DANCE—PRIVATE LESSONS or classes. Special attention to beginners. Miss White, Hamley Building, or 1750 Rockland Avenue. Phone 4087L.

VICTORIA STUDIO OF DANCING—Stocker Building, ballroom. Phone 8110, after 3.

26 DRESSMAKING

EXPERIENCED DRESSMAKER — WORK by day, good references. Phone 5730L.

EXPERIENCED DRESSMAKER, DAILY. Mrs. Dawson, phone 6889R before 8 a.m. or after 6 p.m.

FURS REMODELED, CHOKERS A specialty. Moderate charges. Phone 7381L.

LOOSE COVERS FOR CHAIRS AND cars; dressmaking. Phone 4294R.

MME. ALYAN, BACK RESUMING AS modiste designer. Ritz Hotel.

29 LOST AND FOUND

LOST — BLUE WATERPROOF COAT, corner Lampson Street and Esquimalt Road. Mrs. Clothier, 464 Lampson Street. Reward.

LOST—SPARE TIRE AND COVER. A. E. Ribbens, R.M.D. 3.

LOST — ALONG GORGE ROAD TO Four-Mile House, large black canvas cover for delivery truck. ... 67. Reward.

LOST—BOY'S C.C.M. TRICYCLE, NEAR Oak Bay beach. Phone 7769R.

LOST—ON SATURDAY, DALLAS ROAD, a silk scarf. Phone 1716, or 338 Douglas.

LOST—BLACK HALF PERSIAN KITTEN, white feet, from Blenkinsop Road. Phone 6266L.

LOST—13-14 KEYS, ON RING. REWARD. Box 6775, Colonist.

LOST — ON 25TH, FROM 1588 RICHmond Avenue, small white Pekingese puppy. Finder phone 7487R.

LOST — A PAIR OF EYEGLASSES IN black case, between Esquimalt and city. Reward. 885 Canteen Road, phone 3630L1.

LOST—SATURDAY, BETWEEN DOUGlas Street and Hillside Avenue or Shelbourne Street, signet ring, with initials "A.E.G." Finder please phone 5449R. Reward.

LOST—SILK SCARF, ABOUT 16 INCHES square. Finder please phone 1377, daytime.

LOST—ON SHAWNIGAN LAKE ROAD, near Malahat, brown and white English setter. Please phone Keating 39G.

$50 REWARD FOR RETURN OF LADY'S purse containing engagement and wedding rings, also small ring with stone, wrist watch, etc. Savannah's Studio, 1123 Government Street.

30 TIMBER

CROWN GRANT AND LICENSED TIMber for sale. Cruisers' reports and estimates furnished, with topographical maps. Log brokers. Girdwood & Lewis, Ltd., Ground Floor, Pemberton Bldg., 613 Broughton Street.

31 MONEY TO LOAN

AGREEMENTS AND MORTGAGES PURchased. Money to loan. Foot & Manzer, Barristers, Bank Nova Scotia Bldg.

MONEY TO LOAN ON FIRST MORTgage. Swinerton & Musgrave, Ltd., 640 Fort Street.

MONEY TO LOAN AT 7% INTEREST, sums ranging from $250 upwards, strictly confidential, quick decisions, reasonable charges. F. R. Brown & Sons, Ltd., 1112 Broad Street, phone 1076.

SEVEN PER CENT MONEY AVAILABLE in a limited amount on first mortgages, good improved residential property. The Royal Trust Company, Belmont House, Victoria.

$2,000 TO $25,000 AT LOW RATE OF interest; building loans acceptable. H. O. Dalby & Co., Ltd., View Street.

7% MONEY TO LOAN ON FIRST MORTgage on desirable residential property. Heisterman, Forman & Co., 606 View St.

37 MISCELLANEOUS

ALL YOUR TRASH WILL BRING YOU cash, such as rags, bottles, also tools, stoves, furniture, or anything else. We call anywhere and pay best prices. Phone 1186.

SAWS, ALL KINDS, FILED, SKI, gummed, etc. Phone W. Emery, 1567 Gladstone Ave.

Established 1908
CIRCULAR LETTERS
CIRCULAR POSTCARDS
PROGRAMMES AND TICKETS

YOU'LL BE SURPRISED at our prices for the above work, also letterheads, envelopes, billheads, etc.

NEWTON ADVERTISING AGENCY
Christy-Hall Building (Next to The Times)
Phone 1915

38 TO RENT—MISCELLANEOUS

BUILDING, STORES AND FLATS (UNfinished). Half rented. Near car terminus. Price $1,200. Phone mornings, 5907Y.

GARAGE FOR RENT, TRUTCH STREET. Phone owner, 7791XL.

38 TO RENT—MISCELLANEOUS (Continued)

BEAUTIFUL AMPHION HALL

GORDON'S STORE, 739 YATES STREET, for rent. We particularly solicit high-class afternoon and evening parties: 450 lovely chairs, 30 nice new card tables, 2 gas stoves, silver and china ware sufficient to seat 250 for refreshments, very fine Grand piano for concerts and recitals, private and public. Let us have your bookings now for Fall and Winter. Some already taken for November. Solid oak floor, 84 feet long, for dancing; unlimited heat; fine elevators, best of light, hot and cold water, ladies' and gents' rooms, nicely fitted up, 500 coat and hat hooks. Rents very reasonable.

THE GRIFFITH CO.
Phone 1462.

39 WANTED TO RENT—MISCELLANEOUS

WANTED TO RENT—GARAGE, NEAR corner Menzies and Simcoe. State price. Box 6708, Colonist.

40 FOR SALE, MISCELLANEOUS

40A BUILDING MATERIALS

ROOFING PAPER—A LARGE STOCK of mill ends, 1, 2 and 3-ply, at a reduction. Victoria Junk Agency Co.

40B CLOTHING, FURS, SHOES, ETC.

FOR SALE—REALLY GOOD HEATHER mixture tweed costume; quite new, first-class cut; lately tailored in England; bust 36. Phone 6266L.

FOR SALE—PRAIRIE WOOL LINED coat, cheap. Phone 7451L1.

OVERCOAT, LINED THROUGHOUT, muskrat, otter collar, in perfect condition. What offers? Phone 2756 or 4603L1.

40D FURNITURE

WE SELL TO SATISFY
British Furniture Mart, 745-747 Fort St.

CARPET SALE—ISLAND WINDOW & Carpet Cleaning Co., 917 Fort. Phone 3815. Between Quadra and Vancouver. W. H. Hughes.

HILL'S BARGAIN HOUSE—NEW AND used furniture. Hill's, 827 Pandora Ave., just above Blanshard.

SIDEBOARD, DINING-TABLES, CHAIRS, linoleum, beds, couches, etc. Phone 8743, 1809 Crescent Road, no dealers.

40E MUSICAL INSTRUMENTS

KENT'S—

A GOOD BABY GRAND PIANO
In the Newest de Luxe Style
VALUE $1,300 — PRICED ONLY $850
On Terms: Without Interest

This BABY GRAND PIANO
Is Brand New and Has
All the Modern Improvements
The First Touch Tells

THE KENT PIANO CO., LTD.
641 Yates Street

FOR SALE — KNABE BABY GRAND piano; in splendid condition. Phone 3974R.

FOR SALE—CONN C MELODY SAXOphone; practically new. Phone 5036L.

LOW PITCH "A" CLARIONET, IN CASE, for two instruments; French model. Cheap for cash. Phone 7442X3.

NEW LUDWIG DRUM SET, $105. PHONE 4078Y.

ORTHOPHONIC (GRANADA); MUST BE sold this week; with or without lot of choice records. Phone 7716Y.

PIANO, WALNUT CASE, $59; PATENT tricord piano in rosewood, $75. Karn organ, only $38. Hill's, 827 Pandora Ave.

PIANO, GERHARD HEINTZMAN; GOOD condition; $350. Phone 62.

PIANOS AT BARGAIN PRICES, ALL in first-class condition, fully guaranteed. Gerhard Heintzman, Nordheimer, Mason & Risch, Gourlay, Heintzman, etc., etc. Prices from $75; terms, $8 per week. Davis & King, 719 Fort Street. Phone 711.

STEINWAY UPRIGHT GRAND. A MAGnificent piano with the true Steinway tone. Ebony case. Cost $1,200 new, now offered at a bargain price. See it at Fletcher Bros., 1110 Douglas Street.

VICTORIA'S ONLY EXCLUSIVE PIANO House — Knabe — Willis — renowned Chickering—Ampico—$25 CASH and the balance arranged to suit your convenience, will place in your home a brand new "Willis" piano. Further, we will make liberal allowance for your old piano, organ, or gramophone, as part payment. Do not miss this opportunity. Willis Pianos, 1003 Government Street, phone 514.

40F RADIO

FOR SALE—RADIO. SPLENDID THREE-tube Bremmer Tully, with new batteries and super loudspeaker, less than cost of speaker and batteries. Phone 7932X, evenings.

NEW FIVE-TUBE STEWART WARNER Model 300 radio, complete; sacrifice. Phone Colquitz 55R.

STORAGE "B" BATTERIES, APPROXIMately 90-volt, wanted. Box 6774, Colonist.

6-TUBE RADIO, A.C. TUBES, 5 MONTHS old, cost $310, console type, built-in speaker; $180. Also one 8-tube, complete with batteries and speaker; $75. Also brand new 5-tube set, complete, installed; $100. Terms on all these sets; each set carries 90-day guarantee. 816 Walker, off Wilson St.

40K BICYCLES AND MOTORCYCLES

A MAN'S BICYCLE, $12. PHONE 7336X1.

BICYCLES, $7.50 to $27.50; tires and tubes sold wholesale. Jake's Bicycle Shop, 581 Johnson Street. Phone 735.

BOY'S BICYCLE, SPORT MODEL, ALmost new, $35. 581 Johnson Street.

RED BIRD DOUBLE BAR BICYCLE, IN perfect order. Sell cheap at $35. Apply at A. E. Humphries Motors, Ltd., 825 Yates Street.

40L STOVES AND RANGES

ALBION CAPITAL, WITH WARMING closet and L waterfront, only $37.00. Carter's Stove Store, 822 Fort Street, phone 2163.

DO YOU GET A GOOD NIGHT'S REST? If not try the Original Wilshire I-on-a-co Belt, you'll be surprised at the results. We can relieve you of your trouble. Come in today. Office hours: 12 noon to 6 p.m. Phone 2362. Note the number, 504 Sayward Building.

FURNACES INSTALLED AND REpaired. Prices moderate and estimates free. Island Sheet Metal Works. Phone 8540. 831 Fisgard.

MALLEABLE STEEL RANGE, $2 PER week. Phone 4689. 715 Pandora. Removed from 1424 Douglas Street.

RANGE CASTINGS FOR ALL MAKES at Gillespie's B.C. Hardware, 718 Fort St.

1 McCLARY STOVE, WITH WATER jacket, in good condition. Phone 2930.

FURNACES

PHONE SHELBOURNE TINSMITH, 2690, if not getting satisfaction from your furnace. 20 years' experience.

40N MISCELLANEOUS

ANTIQUE CREAM JUG, HEAVY OLD plate; bargain, $5. Also silver tea service (small), $25. Phone 2956Y.

AN ENCYCLOPAEDIA BARGAIN—TEN volumes, modern and in perfect condition; would make an excellent gift for boy or girl. Cost $65. Price for cash, $25. Apply 24 Christy-Hall Bldg. (next to Times Bldg.), City.

BABY CARRIAGE, GOOD CONDITION; sell cheap or trade for fruit or cockerels. Phone 8271R. Box 6799, Colonist.

BEST FIR MILLWOOD, $4, HALF CORD, $2. Phone 3438.

BRIDGE LAMP SPECIAL—BEAUTIFUL wrought iron bridge lamps, with 12-in. parchment shades, $4.95. Students lamps, just the thing for home work, $2.45. Electric irons, $2.75. Toasters, $2.75. Electric wiring and repairs to all makes of appliances.

FOX & MAINWARING
615 Fort Street Phone 6011

BLACK SOIL, MANURE DELIVERED; general teaming. Phone 186, 1046 Kings.

BOOKS! BOOKS! BOOKS! THOUSANDS to select from at British Furniture Mart, 745-747 Fort Street.

ELECTRIC SEWING MACHINE (USED), only $35. A. E. Taylor & Co., 718 Yates.

FOR SALE — HOT WATER HEATER, suitable for small apartment house or greenhouse. T. Plimley, Plimley's Garage.

40 FOR SALE, MISCELLANEOUS (Continued)

FOR SALE—GUNS. SEVERAL HIGH-grade guns, including Westley Richard and other well known makes. Guns bought, sold and exchanged. T. Plimley Garage, 1010 Yates Street. Phone 697.

FOR SALE — TEN VOLUMES "THE Source Book" Encyclopedia; cost $65 new. What offer? Box 6486, Colonist.

FOR SALE — SIX TONS OAT HAY, IN stack, $20 per ton. Apply H. Brazier, Royal Oak.

FOR SALE—KING APPLES, 2½c PER pound. Wm. Tucker, Gordon Head.

FOR SALE—RIFLE, WIN., 38 REpeater, $12.50; five-tube radio, $45; new 201A tubes, $1.50; transformers, $3.50; eight loud speakers, $2.75; new Utah cone speakers, $9.75; Radiola speaker, $8.75; field glasses and case, $6.75; mantel clock, $7.50; bicycle outer tires, new, $1.45; boy's bicycle, $12.50; gent's bicycle, $17.50; late style spectacles, to fit any sight, $3.75. Jake Aaronson's New and Second-Hand Store, 581 Johnson Street. Phone 735.

FOR SALE—LLOYD BABY CARRIAGE. Phone 7553R.

GOOD PEARS, WHILE THEY LAST, 2c pound; come for them. Allan Bond, 1165 Palmer Street, Lake Hill. Phone 7736R1.

GREEN TOMATOES, 1½c PER POUND; bring container; also ripe tomatoes. Carellon, Brookleigh Road, Elk Lake.

GLASS SHOWCASES FOR SALE. APPLY General Warehouse, Government St.

HEATER, ALBION OAK, $10; ALSO bed, complete, $10; singing canaries, $5; hen canaries, 50c. Phone 569Y.

IF YOU ARE SUFFERING AND IN ILL health try the Original Wilshire I-on-a-co Belt. Simple but inexpensive. Come and have three free treatments. Office hours: 12 noon to 6 p.m. Phone 2362. Note the number, 504 Sayward Building.

McCLARY FURNACES, PIPE OR PIPEless, guaranteed installation. J. E. Casson. Phone 3365.

NEW WHEELBARROWS, $3.75, WITHout wheel; canvas deck chairs, $3; house stepladders; house ladders; 2 and 3-burner oil stoves, very cheap. 1616 Fort Street. Phone 4907.

PEARS, VICAR OF WAKEFIELD AND Anjou; very fine quality; pick your own, 2c pound. Also green tomatoes. 1146 Rockland. Phone 2956Y.

RUUD WATER HEATER, LARGE SIZE; two sections Robin Hood sectional furnace. Phone 4085R.

SINGER PORTABLE ELECTRIC SEWING machine, Rotary, as new. 3570 Calumet Avenue. Phone 5089L.

STOVES AND RANGES. MANY MAKES. We repair and install coils, waterfronts, parts, boilers, etc. Southall's Stove Exchange, 752 Fort St. Phone 4229.

3 POUNDS OF SCOTCH AND BUDweiser malt, ¼ lb. hops, 3 lbs. Demarara sugar, 1 yeast cake—all for $1, delivered anywhere. Hill's Grocery. Phone 137 or 138.

15 USED SEWING MACHINES, GUARanteed. A. E. Taylor & Co., 718 Yates.

Estd. 1908 Oldest Adv. Agency in B.C.

"Advertising is to business as steam is to machinery"

OUR BUSINESS IS THAT OF INCREASING OTHER PEOPLE'S BUSINESS

—by legitimate and well planned advertising by mail or by the daily newspapers. We write advertisements that positively compel attention. We do all details of mail advertising, such as supplying names and addresses, folding, etc. For those desiring only circular letters or postcards, either mimeographed or multigraphed with printed letterhead, we quote low prices.

NEWTON ADVERTISING AGENCY

Advertisement Writers and Advertising Contractors

Multigraph and Mimeograph Circular Letters and Postcards. Addressing and Mailing.

Rates Quoted on Local, Dominion and Foreign Publications

Suite 24, Christy-Hall Building (Formerly Winch Building). Phone 1915.

46 WANTED MISCELLANEOUS

A BETTER PRICE IS PAID BY MRS. Jowitt, 821 Fort Street, for ladies', gents' and children's clothing, household linen, silver, china, glass and jewelry.

ABSOLUTELY HIGHEST PRICES PAID for rags, bottles, tools, stoves, furniture, or anything you wish to dispose of. We call anywhere, any time. Phone 6186.

ABSOLUTELY BEST CASH PRICES paid for ladies', gentlemen's and children's good class DISCARDED CLOTHING. Phone 2683, or call Mrs. Wardale, 1603 Douglas Street.

ALL YOUR JUNK AND FURNITURE. Highest price paid. Just Phone 832.

DAILY COLONIST, JUNE 11, 1884; anyone having copy of this date please communicate with Box 5133, Colonist.

MONEY FOR DIAMONDS AND VALUables. 605 Fort Street. Phone 3898.

PHONE 401—WE BUY GOOD DISCARDed clothing, household linen, china, silverware, jewelry. Best prices paid. We call. Shaw & Co., 735 Fort Street.

PHONE 6186—WE PAY BEST PRICES for bottles, rags, tools, stoves, furniture or anything else you wish to dispose of. We call anywhere, any time. Try us.

RAGS, BOTTLES, SACKS, JUNK, ETC. Best prices. Basements cleaned. Phone 5078L.

VICTORIA JUNK AGENCY CO.
1316 Wharf St. Phone 1336
Largest buyers of metals, sacks, iron, rags, bottles, pipe, machinery, tools and furniture. Phone calls promptly attended to anywhere.

WANTED — TWO PAIRS FRENCH OR other glass doors, glazed or open. Phone 1586.

WANTED — A CHESTERFIELD SUITE, must be a good one, reasonable for cash. Phone 5718R1.

WANTED—MODERN RADIO, BATTERY-less preferred, cash for snap. Particulars to C. W. Ploughman, Duncan, B.C.

WANTED—ABOUT 15 GALLONS CLEAN, good quality milk, daily, good price given. Box 6788, Colonist.

WANTED—TWO FIRE BASKETS AND a brass bedstead. Phone evenings, 7040R1.

WANTED — PIANO. MUST BE GOOD condition; will pay cash. Apply Box 6754, Colonist.

WANTED — FAIRLY LARGE CARPET, also couch. Phone 4282L.

WANTED — DRESSMAKER'S FORM, size 34. State price. Box 6714, Colonist.

WANTED—HIGH-GRADE HAMMERLESS shotgun. P.O. Box 969, Victoria, B.C.

WANTED—TENDER TO MOVE C.N.R. station, 25x50, 200 yards. Apply Secretary, Girl Guides Association, Sidney, B.C. Phone 16.

WANTED—LOAD OF FURNITURE FOR Duncan or way points, on September 15. Safety Storage & Crown Cartage Co.

WANTED TO PURCHASE—DIAMONDS, for cash. Phone 1467.

WANTED—BICYCLES AND PARTS, radios and parts. Phone 735.

WE BUY GOOD CLASS FURNITURE, carpets, glassware and silverware. Good prices paid. Oddy's, 1812 Douglas Street. Phone 8683.

WE WILL CALL AND COLLECT WASTE paper. Phone 7343L. 511 Johnson.

$5000 IN GOLD WANTED. I REquire a lot of gold and silver in my jewelry business. Bring in your old watches, jewelry, diamonds and gold silver. I will make you a generous allowance for other goods or pay cash. W. H. Wilkerson, Jeweler, 1215 Douglas Street.

47 ROOM AND BOARD

AT 1146 ROCKLAND AVENUE, ROOM and board, open fires, furnace, unlimited hot water. Phone 2956Y.

ABERDEEN HOTEL, 841 McCLURE — Transient and residential; central; running water in rooms. Phone 8190.

ACCOMMODATION FOR BUSINESS men; private home. 1035 Oliphant. Phone 8761L.

BON ACCORD, 845 PRINCESS AVENUE. Room and board, $35. Phone 4661.

BOARD RESIDENCE, SEAFRONT, MODerate charges. 1363 Dallas Road. Phone 7267Y.

47 ROOM AND BOARD (Continued)

COMFORTABLE ROOMS, WITH OR without board. 417 Vancouver Street. Phone 1960R.

COMFORTABLE HOME FOR MEN; close in; reasonable. 3553Y.

FAN HAVEN, 1740 FORT, PRIVATE home, select accommodation. Phone 6303L.

GOOD BOARD AND ROOMS FOR students or business men; private house in garden; garage. Miss Hadwen, 1603 Amphion Street. Oak Bay car.

KELVINSIDE, 1114 ROCKLAND, NEAR Cook—A few vacancies for the Winter. Special rate for two sharing a room, comfortable drawing-room and smoking-room, with fires. Phone 3725O.

LADY IS ESTABLISHING CLUB RESIdence on co-operative plan, for girls. AT "THE DARDANELLES"
1472 Fort Street Phone 6589R

LARGE FURNISHED FRONT BEDROOM, suitable for couple; board included. 428 Vancouver Street. Phone 7698R.

PLEASANT ROOM AND BOARD FOR man. 1127 Oscar, ten minutes town. Phone 8611L.

PARK LODGE, 813 HEYWOOD AVENUE, comfortable home, with breakfast; board if desired. Phone 2729L. Garage.

ROOM AND BOARD IN PRIVATE HOME, near High School. 1415 Camosun St. Phone 7518R.

TWO COMFORTABLY FURNISHED rooms; meals arranged. Phone 7367R. 1415 Fort Street.

THE JAMES BAY HOTEL, 270 GOVERNment Street, close to Beacon Hill Park and car line. Fully modern, excellent dining-room. Very moderate, inclusive terms for permanent guests.

VACANCY FOR YOUNG BUSINESSMEN, in well appointed house, good table, two sharing, $9 weekly; central. Phone 2956Y.

$7 WEEK — ROOM AND BOARD. 738 Fisgard Street. Phone 4049X.

49 FURNISHED ROOMS TO RENT

AT 445 QUEBEC STREET, NICELY FURnished rooms; kitchenette. Phone 2650Y.

BED-SITTING-ROOM, WITH OPEN fireplace and garage, meals optional. Box 6790, Colonist.

BRUNSWICK HOTEL, ROOMS $2 WEEK up; housekeeping rooms, $3.50 up; transient 50c night. Phone 6076O. Under new management.

CECIL HOTEL
1322 BLANSHARD STREET

BRIGHT, comfortable modern rooms and bath, reasonable rates. Phone 1316O.

COSY ROOMS, HOUSEKEEPING ROOMS, suites, also four-room suite, fully modern. Ritz Hotel, 710 Fort St.

FOR RENT—FURNISHED ROOM, CLOSE IN, suitable for dressmaking, or bed-sitting-room. Phone 5140L.

FURNISHED ROOMS, WITH OR WITHout housekeeping. 1517 Quadra.

NICE SMALL ROOM, HEATED; LOTS of hot water, use of kitchen and bathroom, $3 per week; suit business girl. 819 Pandora, at Quadra.

OAK BAY AVENUE, NEAR JUNCTION—Large, well-furnished rooms, hot water heating, fireplace; breakfast if desired. Phone 7541R.

PLEASANT ROOM, BOARD OPTIONAL, for one or two gentlemen. 2803 Rose Street, phone 4322R.

2 NICELY FURNISHED ROOMS, WITH private family, Fairfield district. Phone 3417L.

50 FURNISHED ROOMS WANTED

WANTED — PARTLY FURNISHED ground floor bed-sitting-room; open fireplace, breakfast. Bachelor. Winter months. Box 6733, Colonist.

51 HOUSEKEEPING ROOMS TO RENT

DELHI HOTEL—HOUSEKEEPING AND single rooms, 617 Yates Street. Mrs. Shelton.

FURNISHED HOUSEKEEPING ROOMS and unfurnished, two or three, to rent; furnace; close to car. Phone 8358R.

ENGAGE YOUR WINTER QUARTERS at the Beverley Hotel Apartments, 724 Yates Street. You know, the homey apartments you hear so much about, with the big electric sign, "Beverley," and the large, comfortable lounge where you can visit with your neighbors, also invite your friends in for a chat. We have nice, clean, furnished rooms, where you can have all the comforts of a home with small effort on your part. Cosy and warm, with free gas and light, heaps of hot water, elevator service. Centrally located. Prices very moderate and strictly first class. Come and see us, we will be delighted to show you around. Phone 2982. J. A. Griffith, Manager.

HOUSEKEEPING ROOMS AT 1024 McClure Street. Under new management. Every convenience. Phone 1050X.

LARGE FRONT HOUSEKEEPING ROOM, near C.P.R. $15 monthly, including light, water, wood. Phone 2714Y.

ST. HELEN'S, 828 COURTNEY ST. (OPP. Cathedral). Housekeeping rooms and apartments; transients' rooms. Ph. 6681O.

51A FURNISHED

A LARGE FURNISHED HOUSEKEEPING room, $3 week; gas. 734 Humboldt.

AT 733 VIEW ST.—HOUSEKEEPING rooms; half block from Spencer's.

FURNISHED ROOMS, WITH OR WITHout housekeeping. Phone 6694L.

FULLY EQUIPPED HOUSEKEEPING rooms; constant hot water; furnace. 1010 Linden Avenue. Phone 3002X.

HOUSEKEEPING ROOMS AT 1024 McClure St. Under new management. Every convenience. Phone 1050X.

LARGE SINGLE HOUSEKEEPING ROOM, fully equipped. 435 Vancouver Street, phone 4088Y.

ST. HELEN'S, 828 COURTNEY STREET. Furnished housekeeping rooms, double and single; steam heat; $3.50 per week up. Phone 6681O or 1398L.

51B UNFURNISHED

TWO ROOMS, UNFURNISHED, CONvenience, moderate rent; 3 blocks from City Hall. Phone 3410.

53 FLATS AND APARTMENTS TO RENT

A FURNISHED APARTMENT, GLADstone Avenue, $16. Phone 5488.

AILSA MANSIONS—SMALL AND LARGE apartments, first-class accommodation. Reasonable rentals. Apply Janitor.

ATTRACTIVE, WELL - FURNISHED four-room suite. Phone 6149R.

AT 1422 FORT STREET—LARGE SUNNY parlor (fireplace), and bedroom, kitchenette (gas range); free light, water and phone; $25 per month. Phone 7798.

ALVIN APTS.—SMALL, STEAM-HEATED apartment, every convenience. 1009 Johnson.

AT MORRISON APARTMENTS — FURnished suite on ground floor; also small unfurnished suite. Phone 488[illegible].

A FURNISHED APARTMENT, FOUR rooms, close to St. Margaret's School. 1609 Gladstone Avenue. Phone 4703L.

AT MT. EDWARD, FURNISHED OR UNfurnished flat for rent. Phone 2842.

AT THE GRANGE, 650 LINDEN, FURnished, heated, fireplace. Phone 3189.

A FURNISHED 3-ROOM SELF-CONtained apartment, $30; kitchen, bedroom, $25; close to High School. 1251 Pandora. Phone 4708L.

BROADWAY APARTMENTS, 642 SUPErior (near Parliament Buildings). Suites. Best value.

BELWIL APARTMENTS, BRIGHT 3 and 4-room suites, moderate. [illegible]

CYN-DO-MYR, LARGEST, BEST FURnished apartments in city; private entrance. 625 Michigan Street. Phone 7862L.

CORAL COURT, FURNISHED OR UNfurnished suites. Phone 2984. Garage.

CARLTON APTS., 711 PANDORA—FURnished suites, housekeeping rooms.

FIELD APARTMENTS — LARGE FURnished room, light, heat and bath; suitable for couple; gentleman preferred. Garage available. Phone 1365O.

FURNISHED SUITE, NEWLY DECOrated; hot water heated; reasonable. 819 Pandora.

FURNISHED APARTMENT, $25; ADULTS only; nice location. 600 Gorge Road East.

LOWER FLAT, FULLY FURNISHED; 4 rooms; walking distance; every convenience; garden; rent $25. Apply Cross & Co., Belmont House.

MARINE CHALET, OAK BAY, VICtoria's finest furnished apartments. Near beach, car line and golf links. Electric kitchenettes with refrigeration. Weekly and monthly rates. Phone 7756.

53 FLATS AND APARTMENTS TO RENT (Continued)

NORMANDIE APARTMENTS
COR. COOK AND BALMORAL
FURNISHED SUITES
PHONE 1780L

PARKVIEW APARTMENTS—FURNISHED suite, gas range, hot and cold water. $21. 828 Bay.

QUADRA APARTMENTS—SUITE FOR rent, $35. Stanley Avenue—Six rooms, close to Fort, $27. Joseph J. Bridgman, 604 Broughton Street.

RICHMOND COURT, LIGHT, WARM housekeeping suites, grates, attractive surroundings; garages. Janitor service.

RAEBURN HOUSE, 1045 ROCKLAND Avenue, attractive new flats. Phone 4106R.

STOBART BUILDING FOR WARM APTS. —Central, newly furnished, elevator, transient rooms. 745 Yates St. (office, third floor).

SEACROFT, OAK BAY—VERY CHOICE furnished four-room sea view apartment, vacant. All electrical; garage. Phone 1062.

SCOTT APARTMENTS, CORNER HILLside and Douglas, two and three-room modern suites, furnished and unfurnished. Spacious rooms. Phone 3325O.

SYLVESTER APARTMENTS
715 Yates Street
Furnished Housekeeping Rooms, Single and Double
Also Single Bedrooms
Phone 5683O
In the Heart of the Business Section

BRANKSEA COURT—WILLOWS BEACH
ARGYLE COURT—LINDEN AVENUE

WE HAVE VACANCIES IN THESE DEsirable modern apartments. Save fuel bills this Winter.

J. A. WALKER & CO., LTD.
1105 Government St. Phone 1488

1472 FORT—ROOMS, TWO-ROOM AND three-room suites, garage, heat, gas, water. Phone 6589R.

4-ROOMED FURNISHED FLAT. PHONE 8487L.

5-ROOM FURNISHED SUITE, INCLUDing light, gas, water, fuel and garage, at Maynard's Bungalow Court, 765 Hillside Avenue.

54 FLATS AND APARTMENTS WANTED

BUSINESS LADY WANTS BED-SITTING-room, furnished, with kitchenette, use of bath, in steam-heated apartment; central; permanent. Box 6767, Colonist.

WANTED — APARTMENT OR SMALL bungalow, near Quadra Primary School. Suite 3, 1024 Caledonia Avenue.

55 FURNISHED HOUSES FOR RENT

LINCOLN ROAD, OAK BAY—FIVE-room new stucco bungalow, two bedrooms, furnace heated, fully furnished. Garage. Immediate possession	$45.00
Linden Avenue—Seven rooms, three bedrooms, furnace heated, fully furnished. Possession October 15	55.00
Corner Giles and Brookleigh, Elk Lake—Seven rooms, three bedrooms, strictly modern, fully furnished. Immediate possession	50.00

HEISTERMAN, FORMAN & CO.
Phone 55

A TWO-ROOM HOUSE, FURNISHED, Cadillac Avenue, $10 monthly, including water. P. R. Brown & Sons.

A WELL-FURNISHED NINE-ROOMED house, Oak Bay Junction; two bathrooms; garden, garage; furnace, fireplaces, gas. Phone 5178L, or Box 5537, Colonist.

BUNGALOW, 6 ROOMS, OLIVER ST., Oak Bay, furnished complete; rent $55 per month, 6 months only. R. Grubb & Co., 1113 Government Street.

COMFORTABLE FOUR-ROOMED COTtage, modern, adults; on car line. Phone 5722R.

HOUSES FURNISHED OR UNFURnished for rent or for sale, on easy terms. Fred M. Russell, 112 Pemberton Building, phone 4533.

LARGE HOME, EXCEPTIONALLY WELL furnished, very fine site, with beautiful grounds; four miles from city. Full particulars from Gillespie, Hart & Todd, Ltd.

MOSS — COSY WINTER'S HOME FOR adult family; eight rooms, comfortably furnished throughout, cemented basement, furnace, laundry tubs, etc. Phone 5883O.

MODERN FOUR-ROOMED FURNISHED bungalow; $30 monthly. Apply 854 Old Esquimalt Road.

MODERN SEMI - BUNGALOW, ON waterfront, Foul Bay; furnace, silver and linen; $75. Very superior Oak Bay home, fully furnished, including piano, $75, or $65 on lease. Five-room bungalow, Oak Bay, unexcelled marine views, hot water heat; $45. Four-room bungalow, Fairfield, good condition; $30. Rosevear & Gordon. Phone 5900.

TO LET—FURNISHED MODERN STUCCO bungalow, high, sunny location; best sea view in Victoria; three bedrooms; furnace, fireplace, electric cooker and boiler. 5643R1.

TO LET, FURNISHED, 5-ROOM HOUSE, James Bay, adults; rent $30. Box 6645, Colonist.

5-ROOM FURNISHED BUNGALOW, close in. 2535 Blanshard Street. Apply 3531.

3-ROOMED BUNGALOW, FOUL BAY waterfront; fully modern. Mrs. Pitman, 1843 Crescent Road. Phone 4287Y.

56 UNFURNISHED HOUSES TO RENT

605 GOVERNMENT ST.—10 ROOMS, 5 bedrooms; garage	$55.00
1317 Minto St.—8 rooms, 4 bedrooms; garage	40.00
2275 Woodlawn—6 rooms, 2 bedrooms	40.00
2287 Windsor—6 rooms, 2 bedrooms; garage	40.00
717 Queen's Ave.—6 rooms, 3 bedrooms; garage	30.00
1419 Harrison St.—8 rooms, 5 bedrooms, garage	25.00
1346 Denman St.—5 rooms, 2 bedrooms	22.50
1221 Johnson St.—6 rooms, 3 bedrooms	20.00
634 Gorge Rd.—7 rooms, 3 bedrooms	20.00
3221 Orillia St.—4 rooms, 2 bedrooms	12.00

HEISTERMAN, FORMAN & CO.
Phone 55

1720 DAVIE STREET, 5 ROOMS	$30.00
1863 Beqbie Street, 7 rooms	30.00
Cor. Carey and Ralph, 3 rooms	6.50
1330 Johnson Street, 6 rooms	25.00
1807 Cook Street, 6 rooms	12.50
1741 Duchess Street, 8 rooms	27.50
827 Woodland Road, 4 rooms	8.00
1480 Fort Street, 7 rooms	30.00
123 Cook Street, 8 rooms	47.50
1526 Fort Street, 7 rooms	17.50
828 Johnson Street, 6 rooms	35.00
850 Cormorant Street, 6 rooms	25.00
Manor Road, 8 rooms	80.00
785 Kings Road, 5 rooms	25.00
517 Selkirk Avenue, 6 rooms	40.00

P. R. BROWN & SONS, LIMITED
1112 Broad Street Phone 1076

BEACH DRIVE, 4 ROOMS	$30
Oak Bay, 6 rooms, hot water heat	$40
Fairfield, 10 rooms	$50
Rockland Avenue, 8 rooms	$75

BROWN BROS. & ALLAN, LTD.
711 Fort Street Phone 6700

EIGHT-ROOMED MODERN RESIDENCE, two bathrooms; situate on Rockland Avenue. Will lease. Rent, $75. Phone 6705.

EIGHT-ROOM HOUSE, WITH WONDERful view; beautiful location; immediate occupation. Full particulars from Gillespie, Hart & Todd, Ltd.

FOR RENT—DUPLEX THREE ROOMS, bath, water, light, heat, garage; $25. Unfurnished. 600 Gorge Road W., phone 2160R1.

FOUR-ROOMED HOUSE, 3221 ORILLIA. Phone 6277R1.

FOR RENT—SIX-ROOM HOUSE, $115 Orillia Street. Phone 7839L.

TO RENT — UNFURNISHED 7-ROOM house in Oak Bay, exclusive home to reliable tenant, moderate rent. Box 6486, Colonist.

6 MODERN ROOMS, FAIRFIELD, WITH garage, rent $32.50. Four-roomed furnished flat, $25. Furnished house, four rooms, $60. Apply J. E. Heath, 635 Yates Street.

6-ROOMED HOUSE, 140 SIMCOE. Phone 6014R.

$28.50 — FOUR-ROOM COTTAGE, OAK Bay, on Beach Drive, including water. Six-roomed house, close street car, good condition, $18, including water. Several unfurnished flats at $16 to $17.50. Phone 5900. Rosevear & Gordon, 212 Union Bldg.

A Mart for Busy Readers—House and Business Property for Sale and Exchange

56 UNFURNISHED HOUSES TO RENT (Continued)

FAIRFIELD DISTRICT

UPPER FLAT, furnished, containing dining-room, kitchen, sitting-room, one bedroom and bathroom; comfortably furnished; near to car line, Beacon Hill Park and sea. Vacant Sept. 30. $50 per month.

ALSO lower flat, unfurnished, containing dining-room, sitting-room, kitchen, 3 bedrooms and bathroom. Vacant September 30. $35 per month.

PEMBERTON & SON
625 Fort Street Phone 388

449 MOSS STREET, 9 ROOMS	$37.50
954 Bank Street, 9 rooms	27.50
570 David Street, 4 rooms	12.50
Camosun Apartments, 3-room suite	15.00
1923 Belmont Avenue, 6 rooms	30.00
1242 Fort Street, 7 rooms	30.00
1037 Lyell Street, 9 rooms	50.00

H. G. DALBY & CO., LTD.
634 View Street (opp. Spencer's)

57 WANTED TO RENT—FURNISHED HOUSES

DO YOU WANT TO RENT YOUR HOME?

WE HAVE A LONG WAITING LIST OF TENANTS FOR FURNISHED OR UNFURNISHED HOUSES OR BUNGALOWS, ALL PARTS OF CITY
List With Us, If You Really Want To Rent

ALDER & SONS, LTD.
Phone 8019 317 Central Bldg.

WANTED—FURNISHED HOUSE, ABOUT five rooms, near Normal School. Phone 4789L.

58 WANTED TO RENT—UNFURNISHED HOUSES

STEADY TENANT WANTS TO RENT five-roomed house and garage, mile and half circle. Reply Box 6678, Colonist.

WANTED—FOUR OR FIVE-ROOM BUNGALOW, Victoria West. Phone 2122L.

WE HAVE A WAITING LIST OF TENANTS for unfurnished houses in all parts of the city; list with us for immediate results. P. R. Brown & Sons, Ltd., 1112 Broad Street, phone 1076.

61 SUMMER RESORTS

61B HOTELS

HARBOUR HOUSE HOTEL, GANGES, B.C. Most ideal spot in Gulf Islands; excellent tennis courts; boating, bathing, fishing, trout and black bass; billiards. C.P.R. boat daily; long distance phone. Special week-end rates.

63 POULTRY AND LIVESTOCK

63A POULTRY AND SUPPLIES

FOR SALE — R.I.R. AND LEGHORN breeding and pullet pens. Good stock. P. N. Welch, Lansford, B.C.

TWO HUNDRED APRIL - HATCHED Rhode Island Red and White Wyandotte pullets of good laying strains, reasonable price. Alex. Page, Luxton.

63B HORSES

FOR SALE—TEAM OF HORSES, WEIGH about 3,000 pounds. Phone 2797L1.

FOR SALE—GOOD SADDLE HORSE; price very reasonable. Phone 731L.

63C CATTLE

A WELL-TRAINED GOAT, HARNESS and cart, for sale; also five well bred Grade Jersey heifers. Apply C. Bazett, auctioneer, Duncan.

CATTLE EXCHANGE—IF YOU HAVE any cows for sale or wish to buy, ring up 413. No cost to you.

FOR SALE — GRADE JERSEY COW, freshened September 21. Gibson, Centre Road, Sidney, phone 44G.

FOR SALE—VEAL CALF, 1759 KING'S Road.

ONE YOUNG GUERNSEY-JERSEY COW, due to freshen; also one young Guernsey bull; will trade for beef bull. Phone 1394Y3. Rogers, Saanich Road.

WE BUY LIVESTOCK AND POULTRY
Wanted—Potatoes for Hog Feed
ISLAND MEAT CO., LTD.
Palmer Phone 5521

63F DOGS

FOR SALE—COCKER SPANIEL PUPS; also services of registered stud dog. Phone 6876.

FOR SALE—PUREBRED POINTER DOG, good hunter and retriever; or will exchange for good radio set. Phone 3871L.

FOR SALE—REGISTERED PEKINGESE puppies and grown dog; reasonable prices. Phone 9108L.

NOW SELLING REGISTERED MALE Alsatian puppies, also service of registered stud dog. Kistruck, Prospect Lake.

OLD ENGLISH SHEEP DOG PUPS. Apply Edwards, Metchosin. Phone Belmont 14L.

SCOTCH TERRIER PUPPIES, ALL AGES, fully registered. Crasside Kennels, 1743 Lee Ave. Phone 8702X.

63D SHEEP

REGISTERED OXFORD DOWN RAMS. Apply Edwards, Metchosin. Phone Belmont 14L.

SHEEP FOR SALE—24 BREEDING EWES and ram; price, $13.90 each. Turner, Cadboro Bay.

63E GOATS

AT STUD — PUREBRED HORNLESS bucks, Saanen, Toggenburg and Nubian; does called for. Tyler's Goat Dairy, Lake Hill. Phone 3588R2.

63H RABBITS

FOR SALE—WHITE ANGORA RABBITS, three to six months. Phone 9362R1.

FOXES

FOXES — SELLING OUT AT LOW figure; unusually prolific registered silver foxes. Good opportunity; start fur farming. Box 6494, Colonist.

63X MISCELLANEOUS

CEDAR FENCE POSTS. A BRADSTOCK, Burbidge Road, phone 39G, Keating.

DAIRYMEN AND FARMERS, REMEMBER George Watt's auction sale of dairy cows and heifers on Durrance Road, Saanich, Wednesday, September 26, at 1.30 o'clock. A. H. McPherson, auctioneer. Victoria Livestock Market. Phone 5365L1.

FOR SALE—YOUNG PUREBRED BERK boar. Apply phone 5365L1.

FOR SALE—WHITE KING PIGEONS, cheap. Apply 2215 Shakespeare Street, Victoria.

MANGELS FOR SALE. HOADLEY, Rowland Avenue.

ORDER YOUR MANGELS NOW. PHONE 7881L2. Fred Barnes, Lake Hill.

YOUNG PIGS, EIGHT AND SEVEN weeks. 3456 Saanich Road.

65 AUTOMOBILES

65A FOR SALE

A SNAP — McLAUGHLIN LIGHT "6", $75. Phone 1394X1.

BARGAINS—PARTS OF ALL KINDS FOR cars, from Cadillac to Ford, at prices that please. We are now wrecking 1923 and 1924 Chevs. and Stars. All kinds of used and new accessories. We can save you money on salvaged auto parts. We buy cars and trucks of all kinds in any condition for salvage.
W. FRANK CAMERON
949-953 View St. Phone 1588

CHEVROLET TOURING, 1924 MODEL, privately owned, well kept, splendid condition. A snap at $275. 540 Kelvin Road.

CARS BOUGHT, SOLD AND EXCHANGED. Masters Motors, phone 372.

CHEVROLET COUPE, 4-SEATER, IN first-class condition, recently overhauled, nearly new balloon tires on rear, bumpers, etc. A snap for $250. Phone 218R.

EXPERT REPAIRS—CYLINDER GRINDING—SPECIAL ATTENTION TO ENGINE TUNING BY AN EXPERT WITH OVER THIRTY YEARS' EXPERIENCE
PHONE 5904
THE MECHANICAL MOTOR WORKS, LTD.
2013 OAK BAY AVE., VICTORIA

ESSEX, 1927, CONDITION AS NEW, mileage 4,500 miles. Phone 8514R, between 9 and 11 a.m.

FOR SALE — 1927 FOUR-DOOR BUICK sedan, privately owned. Box 6806, Colonist.

FORD HALF-CORD WOOD TRUCK, good condition, $75. 727 Johnson.

FORD TOURING — CHEAP FOR CASH. 331 Davida Avenue.

65 AUTOMOBILES (Continued)

EVE BROTHERS, LTD.
Phone 2563

COME IN and look the HUNTING CARS over and make your choice. Two Overland Tourings, try them out, $75 each. One McLaughlin Touring, in real good shape, to unload this we will sell at $185. One Cleveland Touring; this one was just overhauled before trade-in, $100. We have a few other open models which we will sell cheap for cash.

IN THE SMALL CAR CLASS we have some real good ones and well worth your while to see them, and selling at the right price.

CHEVROLET Touring, 1927. This little car has had very little use and was very carefully handled; paint, tires and curtains in excellent condition. Price ... $525

FORD Sedan, as a new car has hardly been used, equipped with bumpers back and front, and has the new Ford wire wheels and spare. Price ... $625

CHEVROLET Coach, 1927; only done 8,000 miles. A beautifully running little car, and has had the very best of care. Try this one out. Price ... $750

FORD Touring, 1926. We have gone over this car thoroughly, and it is now ready for the road to give many months' service. Price ... $350

STAR TWO-DOOR, 1923. Here is one that has been repainted, has oversize tires, and the motor is turning over fine. Price ... $500

IN THE BETTER CLASS CARS—Paige 6.45, 1927, in perfect condition; mileage 7,000; price $1,175. Chandler Sedan, 1927; this car has been repainted and new tires, a beautiful motor; price $1,250.

SEE THE NEW GRAHAM-PAIGE 610.
Selling Complete in Victoria, $1,415

FORD TOURING, 1928, EXCELLENT condition, $350; owned privately. Phone 62.

FOR SALE—ONE FORD ENGINE, 1921 model, in good condition; $10. Phone 97.

FOR SALE—CHANDLER SEDAN, 1927. Phone 8398Y.

FOR SALE—1927 NASH COACH, IN PERFECT condition, equal to new, owner leaving city, will sell for $800. No dealers. Apply 760 Yates Street. Phone 9426O.

FOR SALE—GOOD STRONG TRAILER, suit touring car. Price $17. Apply Box 6715, Colonist.

FOR SALE SPECIAL—ONE OVERLAND, model 85-6, touring, very good tires; one Oldsmobile "8", touring, licence, and ready for the road; both cars $87 cash. No dealers. Apply phone 8265R.

FEDERAL TRUCKS. CAMERON MOTOR Co., local distributors, 744 Fort Street. Phone 4633.

LIGHT GEARED CAR, SUITABLE FOR truck. Particulars Box 6731, Colonist.

A BARGAIN FOR SOMEBODY
OWNER will sacrifice Paige-Jewett de Luxe Four-Door Sedan, with new tires, new battery and Lovejoy snubbers. Car in excellent condition throughout. At a giveaway price, $985. Phone 2395.

SALE — LEXINGTON 7 - PASSENGER; needs overhaul; $50. Phone 6461X.

SNAP FOR CASH — CHRYSLER "58" touring, fine shape, very little used. $700. Box 6735, Colonist.

SNAP IN PONTIAC SEDAN — BOUGHT this year. Phone 3180R.

THE NEW BUICK IS A REMARKABLE CAR. SO REMARKABLE IN PERFORMANCE THAT A NUMBER OF LATE MODELS OF VARIOUS MAKES ARE BEING TRADED IN FOR THEM. MOTOR-WISE BUYERS ARE PICKING UP THESE UNUSUAL USED CAR BARGAINS; WHY NOT COME IN AND LOOK THEM OVER?

H. A. DAVIE, LTD.
McLaughlin-Buick Agency
990 Yates Street Phone 6900

THE USED CARS WE SELL are smart-looking and dependable because they have been carefully reconditioned and refinished. Many, of course, are very recent models, just broken in.

HUDSON CUSTOM-BUILT BROUGHAM—A great opportunity to own one of these famous cars at the cost of a four-cylinder car.

NASH SEDAN, 1927—A car in extra good condition. Running and looking like new.

FORD COUPE, 1926—A real good Ford, thoroughly reconditioned, and value above the average.

FORD ROADSTER, 1926—A great buy at its price. You will agree when you examine it.

FORD TUDOR SEDAN, 1926—This car is also excellent value and well worth investigating.

ESSEX SUPER-SIX COACH, 1927—A great buy, having gone less than four thousand miles.

OTHERS. Besides these we have a further fine selection of all standard makes. Our used car department is well worth visiting. You may find just the bargain you are looking for.

A. W. CARTER, LTD.
831 Yates Street Phone 980
Sales and Service
Hudson Super-Six Essex Super-Six

USED PARTS FOR FORD, CHEVROLET, Gray-Dorts, at giveaway prices. Masters Motor Co., Ltd.

ERSKINE

WILL TRADE THIS THREE-MONTH-old blue custom sedan, for cheaper car, or sell at $200 reduction. Phone 7872X.

BARGAINS IN USED CARS

1926 HUPMOBILE SEDAN, just like new	$1385
1927 OAKLAND SEDAN	$1385
1923 DURANT TOURING	$375

CONSOLIDATED MOTORS (VICTORIA), LIMITED
968 Yates Street Phone 2170
Open Evenings 7 till 9 o'clock.

LOOK THESE OVER

1927 CHEVROLET SPORT TOURING, dark maroon color, five wire wheels, windshield deflectors, bumper and bumperettes. This car is completely equipped and is an absolute bargain at ... $675

1929 PONTIAC COACH, runs and looks as good as new. It is very seldom you have the opportunity to pick up one of these ... $850

McRAE, MELDRAM MOTORS, LTD.
933 Yates Street Phone 1693
Oakland and Pontiac
Open Evenings

FORD COUPE SNAP

1925 CAR, overhauled and in first-class shape, tires good. Easy terms. $75 will handle.

FALCON-KNIGHT GARAGE
Corner Vancouver and View Sts. Phone 7

1926 FORD SEDAN, JUST REBORED; like new; $425, terms. 918 Government Street.

$35 BUYS "490" CHEVROLET, 3 GOOD tires and good battery; good running order. Phone 2577L.

FORD COUPE

1926 FORD COUPE, in perfect running order. Many extras, including motometer and barcap, vase, etc. Two new tires ... $450

A. E. HUMPHRIES MOTORS, LTD.
Phone 479 Open Evenings 925 Yates St.

AUTO BARGAINS

CADILLAC sedan, model 57	$350
STAR chassis, 1923	$125
STUDEBAKER Special Six, overhauled, painted	$325
BUICK "6," 1920 model, running good	$100

USED PARTS for Late Model Cars. All Makes in Stock.
TRUCK PARTS for 3-ton Grant, Republic, Federal, Signal, Maxwell, Commerce, Etc. PACKARD "6" engine, starter, etc., $125.
"JUNKIE'S" AUTO AND TRUCK WRECKING
927 View Street Phone 3338

1928 CHRYSLER COUPE, PRIVATELY owned, in perfect order, not run 3,000 miles. Owner leaving city. A snap. Apply Roy Simons' Garage, Johnson Street.

65 AUTOMOBILES (Continued)

WE HAVE SELECTED FOR YOUR APPROVAL SIX USED CARS FROM OUR STOCK, WHICH WE BELIEVE WILL GIVE MODERN RELIABLE TRANSPORTATION WITH MORE VALUE PER DOLLAR

THESE CARS CAN BE SEEN IN OUR SHOWROOM AND DEMONSTRATED TO YOU WITHOUT ANY OBLIGATION

WE INVITE YOUR INSPECTION—ALL CARS GUARANTEED

THEY ARE OUTSTANDING BUYS BOTH AS TO CONDITION AND VALUE

333—CHEVROLET TOURING, this car in first-class mechanical order, just reconditioned, very good tires, splendid appearance. This economical automobile will stand a lot of hard wear ... $275

315—DODGE 1923 TOURING, newly lacquered, very good running order; good tires, top and upholstery in first-class condition. Compare price of this car at ... $285

325 — MAXWELL TOURING, 1929 MODEL. This last series, good Maxwell, just out of the paintshop, completely overhauled in our repair shop; all parts interchange with the four-cylinder Chrysler. A sturdy, smooth-running car. Mechanically perfect, for ... $550

321—CHRYSLER "50" SEDAN, completely overhauled. This car is in exceptionally fine condition. Low mileage, with an appearance of a new automobile, makes it a sedan that you would be proud to own, at ... $885

338—DODGE 1929 TOURING, just out of paintshop, re-Ducoed two-tone color, tive practically brand new tires, mechanically in fine order. Thousands of miles of reliable transportation for ... $550

342—WHIPPET 1926 COACH, original paint like new, first-class mechanical order, privately owned. Completely equipped for ... $700

"MANY OTHERS"
ASK ANY PLIMLEY USED CAR OWNER
ESTABLISHED 1893
THOMAS PLIMLEY, LTD.
1010 YATES ST. 1025 YATES ST
PHONE 697 PHONE 118
OPEN EVENINGS
"IF YOU GET IT AT PLIMLEY'S IT'S ALL RIGHT!"

IF IT'S TIME FOR YOU TO TRADE THAT OLD CAR IN
and buy yourself economical transportation that will reduce your cost down to new-car level—then see these Autumn Sale values in reconditioned cars. Not a poor one in the lot—there can't be—because our guarantee goes with each car.

FIFTY CARS TO CHOOSE FROM—LATE MODELS, STANDARD MAKES. ALL REDUCED TO PRICES FROM
$350 TO $1600

Open Evenings
BEGG MOTOR CO., LTD.
Yates at Quadra St.

PERFORMANCE, SERVICE, SATISFACTION GUARANTEED
Because
Our Cars Are Properly Reconditioned and Refinished by Experts

TOURING car, excellent value	$87.50
1922 DODGE TOURING, real value	$365
1926 TOURING, new lacquer finish, five balloon tires, guaranteed	$320
COUPE SPECIAL, wire wheels, new two-tone lacquer, balloon tires	$345
1926 TUDOR SEDAN, perfect condition; our value	$455

1928 ESSEX FOUR-DOOR SEDAN; new in June, perfect condition. See us today.

SPECIAL

1927 COUPE, owner leaving city, for quick sale ... $420

Open Evenings Terms Arranged
NATIONAL MOTOR CO., LTD.
919 Yates Street
Victoria's Largest Used Car Dealers

WHEN BUYING HERE REMEMBER THAT WE WANT YOU A SATISFIED CUSTOMER OR NO CUSTOMER AT ALL. YOUR GOOD WILL IS MORE IMPORTANT THAN ANY SMALL PROFIT THAT WOULD ACCRUE FROM THE UNSATISFACTORY SALE OF A USED CAR

ALL OF OUR USED CARS ARE THOROUGHLY RECONDITIONED AND REPRESENT DOLLAR FOR DOLLAR VALUE

1924 PAIGE SIX SEDAN. Reduced, almost new motor	$750
1926 DODGE BROTHERS DE LUXE SEDAN, just like new	$1100
1924 DODGE BROTHERS TOURING, mechanically perfect	$650
1924 DODGE BROTHERS TOURING. Wonderful running order, extras	$600
1920 DODGE BROTHERS TOURING, reliable transportation	$300
1926 FORD COUPE. Many extras. A1 shape	$450

DELIVERY TRUCKS

2 1923 DODGE BROTHERS SCREENSIDE TRUCKS, just overhauled and thoroughly reconditioned in our workshops. This is your chance to banish delivery trouble and expense with one of these famous cars. Each ... $450

1924 FORD LIGHT DELIVERY, in absolutely first-class order. Four new tires and good spare ... $225

A. E. HUMPHRIES MOTORS, LTD.
Phone 479 Open Evenings 925 Yates St.

BUY HERE WITH CONFIDENCE

JAMESON MOTORS, LTD.
740 Broughton St. Phone 2246
The Place to Purchase Cars of Excellence
The Most Reliable Place to Buy a Reconditioned Car Under the Studebaker Pledge to the Public

1927 ERSKINE Sedan, like new, with very high-grade finish; fully equipped. New car guarantee	$1095
1926 STUDEBAKER Dictator Duplex Phaeton; first-class condition	$745
1929 STUDEBAKER Dictator Sedan Brougham, like new	$1095
1923 STUDEBAKER Special Six Touring, in the best of condition; new Duco, fully equipped. Snap for	$445
1927 STAR Touring, guaranteed first-class. Special low price this week	$575

1927 FORD ROADSTER, EXCELLENT condition, Ruckstell axle; five tires, as new; snap, quick sale. Phone 7442X2.

$75 CASH, 1919 AUTO, BOUGHT BY present owner. Phone 2038.

1920 OVERLAND, IN GOOD RUNNING order, $45 cash. Phone 1200L.

To Out-of-Town Subscribers

Out-of-town subscribers who wish to answer advertisements in which only the telephone number of the advertiser is given may mail their replies to The Colonist, and The Colonist will communicate such replies to the advertiser.

65 AUTOMOBILES (Continued)

PRACTICALLY GIVEN AWAY

SAXON "6" Touring, with good tires, good top, nearly new battery	$60
OVERLAND small "4," in exceptionally good condition, new top and curtains	$85
GRAY-DORT Touring, running good	$50

The above cars are worth double the price.
MASTERS MOTOR CO., LTD.
915 Yates Street Phone 372

65B WANTED

WANTED—FORD LIGHT DELIVERY OR chassis, for cash. Box 6697, Colonist.

69 BUSINESS OPPORTUNITIES

BUILDING, STORES AND FLATS, UNfinished, half rented, near car terminus. Price $1,200. Phone mornings, 5907Y.

BRICK BUILDING TO RENT, 50 x 100, cement floor. Would make suitable quarters for bakery, laundry or pressers, cleaners and dye works. Residential locality. Rent $40 per month. Apply Robert Grubb & Co., 1112 Government Street.

CONFECTIONERY STORE, WITH LIVING rooms and refreshment booths. Good living for couple. Stock and fixtures, $2,000. Box 6760, Colonist.

FOR SALE, AS A GOING CONCERN—Shoe repair business, good location, modern machinery, $700. Box 6554, Colonist.

GARAGE AND GAS STATION, BRICK building, 50 x 100, cement floor; draining facilities for washing cars. Office, modern plumbing. Good repair business can be worked up by the right man. Average number of storage cars at $4 per month 12 to 14. Rent $40 per month. Apply Robert Grubb & Co., 1112 Government Street.

HOTEL, ON ISLAND, DOING GOOD business, attractive returns from beer parlor. This hotel is very well situated for this class of trade. Price and further information on request. $7,500 cash will handle it. It is well worth your inspection.

MARRIED MAN WOULD INVEST $500, with services. Box 6789, Colonist.

CLOSE TO PARLIAMENT BUILDINGS

REVENUE PRODUCER—House containing two complete suites, fully furnished, all conveniences. Garage. Nice garden. Owner unavoidably leaving, will sacrifice this property for $4,000 cash; $4,500, on terms.

CROSS & CO.
Belmont House Opposite P.O.

WANTED TO BUY SMALL BUTCHER business on Vancouver Island. Full particulars to Box 6737, Colonist.

$600 FOR A BUSINESS THAT WILL GIVE splendid returns for part or full time. Over $1,100 worth of stock and fixtures. A windfall for the right party. F. P. Higgs, 208 Pemberton Building.

70 BOATS AND LAUNCHES

ARMSTRONG BROS.—MARINE WAYS, expert machinists. 124 Kingston Street. Phone 2034.

GOOD 18-FOOT LAUNCH, $125. WOULD exchange for motor car or anything useful. 734 Yates Street.

71 BUSINESS DIRECTORY

AUTO RADIATORS AND FENDERS

AUTO RADIATOR, BODY AND FENDER Specialists. Workmanship that cannot be excelled.
BURGESS BROS.
1309 Quadra Street Phone 3287

BATHS

CRYSTAL GARDEN—SEA WATER BATHING; hot sea water and Turkish baths. Phone 2297.

BUILDERS AND CARPENTERS

ANYTHING IN BUILDING OR REPAIRS. Phone 1793. Roofing a specialty. T. Thirkell.

BRICK AND CEMENT

CHIMNEYS, MANTELS, BOILER WORK, cement work. Horspool, 363 Davida Ave., Gorge.

CEMENT WORK OF ALL KINDS, OR mixer rented. Phone Colquitz 79O.

CARPET CLEANING

ISLAND WINDOW AND CARPET CLEANING Co., 917 Fort St. Phone 3915. W. H. Hughes, proprietor. Repairs, alterations, etc. Vacuums for rent.

DYEING

CITY DYE WORKS—GEO. McCANN, Proprietor. 844 Fort Street. Phone 75.

DRYGOODS—WHOLESALE

WHOLESALE DRYGOODS — TURNER, Beeton & Co., Ltd., wholesale drygoods, importers and manufacturers. Men's furnishings, tents, "Big Horn" Brand Shirts, Overalls. Mail orders attended to.

EMBOSSED STATIONERY

PRIVATE STATIONERY, EMBOSSED IN any design or color. The Colonist Commercial Printing Dept. Phone 191.

ENGRAVING

GENERAL ENGRAVING, STENCIL CUTter and seal engraver. Geo. Crowther, Green Block, 1216 Broad Street, opposite Colonist.

EXPRESS AND TEAMING

DRAYMAN—JOSEPH HEANEY. OFFICE: 1204 Wharf Street. Phone 1.

FURNITURE MOVING

ABOUT FURNITURE MOVING, PACKING, shipping or storage, see Jeeves & Lamb Transfer Co. Forwarders and distributors. Cut rates on freight to Eastern points. Office Phone, 1667. 737 Pandora Avenue.

GLASS

BROKEN WINDOWS, LEADED GLASS repaired. H. Burns, 1918 Davie. Phone 8377R.

ORGANIZATIONS

BRITANNIA BRANCH, CANADIAN Legion, B.E.S.L., general meeting, first Tuesday every month.

CLUB'S GENERAL MEETING, THIRD Thursday, 8.30 p.m., Army and Navy Veterans.

GENERAL MEETING, VETERANS OF France, second Thursday, 8.30 p.m., every month.

LITHOGRAPHING

LITHOGRAPHING — LITHOGRAPHING, engraving and embossing. Nothing too large and nothing too small. Your stationery is your advance agent. Our work is unequalled west of Toronto. The Colonist Printing & Publishing Co., Ltd.

PLASTERING AND CEMENT WORK

J. ALLEN, PLASTERER — ESTIMATES given on plain or ornamental plastering, cement work, repairing, etc. Phone 6296. 2359 Beach Drive.

PATENTS

ANDREW J. GRAY, REGISTERED Patent Attorney. Personal attention. 618 Pembroke Street. Phone 681.

PUBLIC STENOGRAPHERS

ETHEL SEYMOUR, 128 PEMBERTON Building. Phone 2901. Authors' manuscript, law and general. Strictly confidential.

PRINTING

WHY SEND YOUR PRINTING ORDERS East, when you can get them done better, quicker, and at the same price at The Colonist Printing Department?

PLUMBING

DAVID RANDALL, PLUMBING CONtractor. Good work. Reasonable prices. 2619 Shakespeare Street. Phone 5623. Estimates free.

WINDOW CLEANERS

ISLAND WINDOW AND CARPET CLEANING CO., 917 Fort Street. Phone 3915. Hardwood floors waxed and polished by electric machine. W. H. Hughes, Prop.

71 BUSINESS DIRECTORY (Continued)

TYPEWRITERS

TYPEWRITERS

NEW ROYAL, all makes factory rebuilt machines. Special rental rates to students. Repairs to any make of machine. Call and inspect our stock. Underwood Typewriter Co. 1366 Douglas Phone 6680

TYPEWRITERS FOR RENTAL

STUDENTS may rent typewriters from us at these special rates. One month, $3; four months, $10. FREE INSTRUCTION BOOKS. Increase your efficiency by taking advantage of this offer. No charge for delivery.
REMINGTON TYPEWRITERS, LTD.
614 View Street Phone 6852

WOOD

ALL BEST FIR CORDWOOD, STOVE lengths, no large knots. $7.50 per cord. Phone 1120.

BEST DRY CORDWOOD, MILLWOOD, kindling, knots and split wood, stove lengths, at reasonable prices. Phone 4954.

MILLWOOD BONE DRY, HALF CORD, $2.75; one cord, $5.25. Phone 2097.

$7.50 CORD, DELIVERED—BEST CORDwood, stove lengths, no knots. Phone 1988, or Colquitz 74. Sibbald Bros.

DRY LAND MILLWOOD
Half Cord, $2.75; One Cord, $5
Also Alberta Sootless and Wellington Coals
Phone 465
WALTER WALKER & SON, LTD.
635 Fort Street

72 PROFESSIONAL DIRECTORY

BARRISTERS

FOOT & MANZER
Barristers, Solicitors, Notaries, Etc.
Members of Manitoba, Alberta and British Columbia Bars. Phone 515.
Bank of Nova Scotia Bldg., Victoria, B.C.

CHIROPRACTOR

E. HALLSOR, CHIROPRACTOR, PHYSIOtherapist. Flat feet cured. Room 314 Central Bldg. Phone, office 1115; res., 401.

MASSAGE

SWEDISH MEDICAL MASSAGE—OSTEOpathy, Infra Red Rays, Electricity, Medical Gymnastics. G. Bjornsfelt, D.O., M.M., 216 Pemberton Block. Phone 2494.

MATERNITY HOSPITAL

BEACHCROFT MATERNITY HOME, 1334 Balmoral. Mrs. E. Johnson, C.M.B. Ph. 2727.

OSTEOPATHY

OSTEOPATHY IS A COMPLETE SYSTEM of medicine practised by osteopathic physicians only. Do not be misled by imitators. At present I am the only one practising osteopathy in Victoria. Dr. Vernon B. Taylor, 403-4-5 Pemberton Bldg.

PRIVATE SANITARIUM

ESQUIMALT PRIVATE SANITARIUM, 467 Lampson Street. Medical and convalescent cases. Phone 4026.

78 HOUSES FOR SALE

FOR SALE OR RENT, FURNISHED OR unfurnished—Four-room bungalow, 4 acres of land, all fenced, houses for 900 chickens. H. S. Meadows, 53 Mount View Avenue, Colwood.

FOR SALE—FOUR-ROOMED HOUSE (unfinished), three good lots, with new barn, chicken house and shed. Price, including four good cows, $1,600. Box 6777, Colonist.

FOUR-ROOMED, VERY CONVENIENT, modern bungalow; high location, good view. New three-piece bathroom, basement, garage. Lot 50 x 100. Newly painted. $1,900. Phone 7904X.

HOUSES BUILT ON INSTALMENT plan. Modern homes for sale on easy terms. D. H. Bale, contractor. Fort and Stadacona Phone 1140

JAMES BAY—FIVE ROOMS, NO BASEment; near sea; $1,300. Phone 4605R.

NORTH QUADRA — FULLY MODERN home, five sunny rooms, entrance hall, bath, pantry, large attic; cement basement, furnace. Nearly half acre, lawns, garden, fruit and ornamental trees. Garage. Snap; see this. Phone 7442X2.

OWNER LEAVING CITY, MUST SELL—Six-roomed modern bungalow, built-in features, beamed ceiling in dining-room, open fireplace, furnace, cement basement. One mile from City Hall. High location, beautiful scenic view. Near street car and bus lines. Quarter mile from school. Garden and lawns. Lot 40 x 160. Loganberries. Has poultry house and garage. Price $2,800, terms. Phone owner, 4911X.

PARTLY FURNISHED SEVEN-ROOMED house in good condition; garage and fruit trees; near High School. A bargain for someone. Phone 3162R.

WILL SELL MY EIGHT - ROOMED semi-bungalow in Fairfield for $2,800, on any terms to suit responsible purchaser. Strictly modern; large lot; ideal location, a few minutes' walk to park, beach and city. Phone 3436L.

WILLOWS DISTRICT—A REAL BUY, 4-roomed modern bungalow, new style living-room; lawn, garage. Snap price of $2,300. Phone 6952.

5-ROOM STUCCO BUNGALOW FOR sale. 1078 Deal Street, Oak Bay. Phone 1171X1.

78A AGENTS' OFFERINGS

THREE EXCEPTIONALLY GOOD BUYS IN OAK BAY

A VERY FINE HOME ON MONTEREY, south of the car line, with an acre of ornamental grounds. Living-room, dining-room, entrance hall and kitchen on ground floor. Three good bedrooms and bath upstairs. All in first-class condition. Full basement. Hot water heat.
$9,000, ON TERMS

AN ATTRACTIVE WATERFRONT PROPERTY. The house is new and of a pleasing design, "stucco. Living-room, dining-room and sunroom; kitchen and two finely appointed bedrooms, with bath, on the ground floor. Three rooms finished in the basement. Facing the sea, and available space for other bedrooms upstairs. Hot water heat, hardwood floors, etc. Lawn and flowers.
$10,800, ON TERMS

A MOST STRIKING DESIGN STUCCO AND TIMBERING, on Beach Drive. Large drawing-room with fireplace, dining-room, kitchen and breakfast nook, three bedrooms upstairs. Hot water heat, hardwood floors.
$10,800, ON TERMS

R. V. WINCH & CO., LTD.
Miller Court Building
Corner of Government and Bastion
Phone 5180 Evenings 3950Y

A GENTLEMAN'S HOME

A PICTURESQUE setting, with grounds of 1½ acres, studded with large oaks, shrubs, flowers, fruits, etc., tennis court. Bungalow, Swiss design, of 9 beautiful sunny rooms, reception hall panelled, den with bookcases, open fireplace, dining-room panelled and beamed, with built-in features; delightful drawing-room, open fireplace, 2 bedrooms, closets, fire grates, 3-piece bathroom. Upstairs, 3 bedrooms and bathroom; large verandas and balconies. Cement basement, etc. This home is only 10 minutes by motor from Victoria, paved road, close to park and several beaches. It is a real bit of Old England. Come and see it. Price reduced to $10,500. Client leaving for England.

$6000—SUIT business or professional gentleman. Close by Cathedral. 9 rooms, with cement basement, furnace, Chinaman's quarters, etc. Ground 120x180. Client has cut his price from $12,000 to $6,000 for quick sale.

JOSEPH C. BRIDGMAN
Established 1859 604 Broughton St.

WHY PAY RENT?

AT THE END OF TEN YEARS YOU ARE NO FURTHER AHEAD. We have a splendidly built and beautifully planned seven-roomed semi-bungalow. Large drawing-room, dining-room with built-in buffet and fireplace, three-piece bathroom, basement, two large verandas. First-class residential neighborhood. Price only $3750, on terms; $750 cash and balance at $25 per month. If you are tired paying rent see this bargain.

ROBERT GRUBB & CO.
1112 Government Street Victoria B.C.

OAK BAY

A FOUR-ROOM modern bungalow, on Monterey Avenue. Living-room with open fireplace; kitchen with cupboards; two bedrooms, three-piece bathroom, basement, furnace, and a good garden.

$2675

GRANT & HOPE
642 Fort St. Phone 1346

78 HOUSES FOR SALE (Continued)

PEMBERTON & SON

WE WRITE ALL CLASSES OF INSURANCE, INCLUDING LIFE

OAK BAY
WE SPECIALIZE IN OAK BAY

A SURVEY OF THIS DESIRABLE DISTRICT has given us complete listings and we are in a position to place before purchasers all Oak Bay houses that are at present on the market. This naturally saves much time to intending purchasers. A VERY CHOICE AND COMPREHENSIVE SELECTION of five and six-room bungalows at prices ranging from $4,500 upwards.

A MOST ATTRACTIVE HOME, situated in South Oak Bay, within two blocks of the car line. It contains a large drawing-room, panelled, with hardwood floor; two bedrooms with bath in between, and kitchen, this comprises the ground floor. The attic is furnished with two small rooms. The garden is very attractive, with a few fruit trees. Price ... $7500

WE CONSIDER the following one of the best bargains that we have ever offered in five-roomed bungalows. Standing on two lots, nicely laid out in lawns and shrubbery. House is of stucco construction and especially built for the owner, and is in perfect condition. The drawing-room is larger than usual, and the other rooms are all as large as is necessary. Built-in bath; the floors are of oak; laundry tubs. Large garden. The house is heated by hot water. Price ... $6850

AN EXCEPTIONAL BUY

SIX-ROOM BUNGALOW, just off Belmont Avenue, on high ground, nice view. Big veranda; nice living-room, with fireplace; fine dining-room, panelled, buffet; den (or bedroom, with fireplace), two bedrooms, good closets, large bathroom; good sized kitchen and pantry. Full cement basement, furnace; Garage. Splendid condition inside, outside needs staining. A SNAP at $2,300. Terms: $300 cash, balance monthly.

A REVENUE PRODUCER — An eight-room house, very easily converted into two separate dwellings, four rooms up and four down, bathroom on each floor; gas furnace. Excellent location for getting good rents; just off Fort Street, on high ground. A good buy at ... $5250

STADACONA PARK DISTRICT—A splendid family home of eight rooms, beautifully finished inside, most attractive dining-room, with mullioned bow window, bright drawing-room, one bedroom down and three up; den; cement basement, furnace. TO SETTLE ESTATE WE OFFER THIS EXCELLENT HOME FOR (TERMS) ... $4500

5-ROOMED FULLY MODERN STUCCO BUNGALOW, hardwood floor, sun porch. Garage. High situation overlooking sea. Price, on terms ... $4000

HEALTHY BEACON HILL
Fine Views of Sea and Mountains

A FINE nine-roomed residence, excellent rooms; den, large hall, sleeping-porch, open fireplaces, furnace, good cement basement, bearing fruit trees. Convenient to school and car line. $2,000 cash and balance on easy terms.

QUEBEC STREET

A VERY NICE five or six-roomed bungalow. Excellent, large and well designed rooms, cement foundation. Good outhouses. Large lot. Bearing fruit trees. Only ... $2800

A GOOD INVESTMENT

QUEBEC STREET—Excellent lot, 60 x 120. On best part of the street. ONLY (cash) ... $650

ON GORGE ROAD, standing on nicely treed lot and a half. Fruit trees and old shrubberies. Well-built house, with dining-room, drawing-room, library and open fireplaces, kitchen and conservatory, three bedrooms, bath, toilet and basin. Solid brick and stone foundation, hot water heating. Various outbuildings. Reduced to $2,000. Terms can be arranged.

BEAUTIFUL SIX-ROOMED HOME, WITH hardwood floors, electric range and other attractive features, located in nice quiet neighborhood, near Oak Bay car line. Reduced to ... $4400

LOOK THIS OVER—ATTRACTIVE SIX-roomed bungalow surrounded by grounds laid out to satisfy the most fastidious taste, in lawns, rockeries, arbors, etc. Owner is prepared to take a heavy loss in order to effect a quick sale, having made arrangements to return to England shortly. Make us an offer.

PEMBERTON & SON
Established 1887
625 Fort Street Phone 388

A GENUINE BARGAIN—$1,250. HILLside Avenue — Modern five-roomed bungalow, A1 condition, attractively decorated. Very nice home or investment. Rented at $16.50. Terms. Carlin Realty Co., 311 Jones Bldg.

MOVE RIGHT IN

CLOSE TO CENTRAL PARK — FIVE ROOMS, bathroom, small basement; fully furnished, going at $1,800, with $300 down.

F. R. CARLOW
Phone 46 817 Sayward Bldg.

FINE JAMES BAY PROPERTY

CONSISTING of a residence of ten rooms, hot water heated, with several fireplaces, good modern plumbing, and a lovely old English garden of an acre or more. The house is in fair to good condition and contains some fine woodwork and built-in fixtures; also a large glassed-in sunroom and conservatory. The rooms are large. The grounds are well landscaped, with shade trees, fruit trees, perennials, and tennis court. There is a well-built barn and garage. PRICE IS ONLY ... $4300
(Terms Can Be Arranged)

THE ROYAL TRUST COMPANY
Real Estate Department
Belmont House Victoria, B.C.

FAIRFIELD BUNGALOW BARGAIN, high, close in. Modern five rooms, two bedrooms and attic (partly finished). Living-room with fireplace, hall, dining-room, bath and separate toilet, cement basement, furnace, gas. Only $2,150. Beashaws & Co.

LOVELY HOME OF EIGHT ROOMS IN OAK BAY. Sea view. Large entrance hall with open fireplace, large, bright dining-room in white enamel, open fireplace, large drawing-room with sunroom leading off it; cosy den with sunroom and open fireplace. Four bedrooms, two sleeping porches and two bathrooms. OAK FLOORING, HOT WATER HEATING. Bright kitchen and pantry, electric stove and water heater. Half acre of lovely garden and lawns. Garage. The electric lights and fittings and fixtures are of the very best throughout the house. This home of recent construction. At $12,600, on terms, cannot be duplicated. Listing No. 882.

B.C. BOND CORPORATION, LTD.
1200 Government St. Phone 344, 349

NICE NEW HOUSE, FIVE ROOMS AND three-piece bathroom, open fireplace. Attractive garden, fruit, etc. Only $1,800.

SEMI-BUNGALOW, five rooms, cement basement, laundry trays, hot air furnace, at $2,900.

T. B. MONK & CO.
Room 11, Arcade Building, 612 View Street

MAKE YOUR OFFER

OWNER living in England has instructed us to sacrifice his five-roomed house on Haultain Street. This property is worth about $1,800, but for a quick sale will consider any reasonable offer. Phone us and we will arrange to show you through at your convenience. (List No. 65.)

A. W. JONES, LIMITED
Established 1882
1002 Broad Street Phone 198

$10,500—TWO-STORY HOUSE CONtaining spacious drawing-room, dining-room, den, hall, kitchen, pantry, boxroom, 4 good bedrooms, dressing-room, servant's room, verandas, concrete cellar, open fireplaces in principal rooms; excellent water supply; commanding one of the most extensive views on the bay; garden, large greenhouse, orchard, small fruit; numerous outbuildings, standing on five acres, with wide seafront; boathouse, good fishing and bathing. More land adjoining can be had if required. A remarkable good buy.

C. WALLICH
Real Estate and Insurance Agent
Cordova Station, B.C.

78 HOUSES FOR SALE (Continued)

OWNER GONE SOUTH INSTRUCTS US to receive offers for his completely modern, clean, neat and attractive four-roomed bungalow, cement basement, heavy porcelain three-piece bathroom (new); newly painted. Big lot, high location. Saanich taxes. Two-mile circle, two blocks from bus. Can be bought, fully furnished with superior furniture, or without. Nearest offer to $1,550 takes it, furnished.

PATTERSON REALTY, 655 YATES

A GIFT

BLENKINSOP ROAD

OWNER MUST HAVE SOME CASH IMMEDIATELY, so he must sacrifice OVER 10 ACRES of the very choicest land in the district. No rock; spring water. All fenced, with five acres cleared and cultivated. MAGNIFICENT HOMESITE. OWNER WOULD CONSIDER ANY REASONABLE OFFER, BUT IT MUST SELL QUICKLY.

VICTORIA REALTY & BUILDING, LTD.
618 View Street Phone 3036
"RELIABLE REALTORS"

READ THIS
TWO REAL HOME BARGAINS

SCOTT STREET—Oaklands district; cosy and attractive bungalow of four rooms; only five years old, cement basement and sidewalks, laundry tubs. A bargain at $1,250. $500 cash will handle.

OAK BAY AVENUE—To close an estate we are authorized to offer a splendid home of seven rooms, with full-size basement, large lot, good location. Price reduced to $2,625 for one week. To duplicate this home today it would cost over $4,000.

P. R. BROWN & SONS, LTD.
1112 Broad Street Phone 1076

TO CLOSE AN ESTATE, FAIRFIELD BUNGALOW SNAP

SIX ROOMS AND ENTRANCE HALL, hardwood floors in entrance hall, living-room and dining-room, open fireplace in living-room, built-in features in dining-room. Dutch kitchen with breakfast room off. Two good bedrooms with large closets and modern bathroom between lead off a hall which has two linen closets, one at each end. Full-sized cement basement, with laundry tubs and furnace. This is a very comfortable home, situated on high ground, with southern exposure. Good sized lot in lawn and garden. At present vacant, and we can give immediate possession and show you over at any time, and are offering at ... $3700
(Exclusive Agents)

A BARGAIN

ATTRACTIVE BUNGALOW OF FIVE rooms, on good sized lot. Large bathroom and sleeping-porch. Nice fireplace in living-room. Cement basement, with pipeless furnace and wash tubs. Good garage and chicken house. All rooms are large and airy and the property is situated on high ground. This is a splendid buy at (on terms) ... $3200

AN ATTRACTIVE HOME

SITUATED ON HIGH GROUND AND from a sheltered position, commanding a beautiful view of sea and mountains. An exceptionally well arranged plan of six large rooms in semi-bungalow style, with three extra rooms upstairs, unfinished. An unusually large living-room, with wonderful fireplace. Basement with furnace and modern conveniences. Large bathroom and room for second bathroom upstairs. Grounds are attractively laid out in lawn, shrubbery and rock garden. Before deciding see this one at (on terms) ... $12,000

GILLESPIE, HART & TODD, LTD.
611 Fort Street Phone 2040

FOR SALE
IN OAK BAY MUNICIPALITY

THIS is one of the most charming residences in this district for its size, having seven average rooms. Large reception-room with special built-in fireplace and hardwood floor; dining-room also has hardwood floor and a fireplace. Small den upstairs. Special fittings in both bathrooms. Hot water heating system. Stationary wash tubs. Garage. A very high basement, with cemented floor. Property has a depth of 190 feet. Several oak trees. Reasonable taxes. Price ... $11,500
Terms: $5,000 cash, balance to arrange.

H. G. DALBY & CO., LTD.
634 View Street

OAK BAY BARGAIN

$4200

VERY well built home of 7 rooms, containing entrance hall, living-room with fireplace and bookcases, dining-room with buffet, kitchen, pantry and small breakfast-room, 1 good bedroom downstairs with bathroom attached; upstairs, 3 bedrooms with large closets; toilet and wash basin with hot and cold water laid on. Basement with new furnace and wash tubs. Extra large lot with garage. Situated close to school and car, and short distance from a fine beach.
Being sacrificed to close estate.

$2500

A GOOD 6-room home, in excellent condition inside and out, close to Quadra Street Park, and about five minutes to City Hall. For the person wishing to live close in this is very hard to beat.

HEISTERMAN, FORMAN & CO.
Phone 55 608 View St.

OAK BAY FURNISHED HOUSE

WELL FURNISHED BUNGALOW OF six rooms; electric range and washing machine. Large lot in garden. Garage, chicken house. Select neighborhood. (Terms) ... $6300

DOUGLAS, MACKAY & CO. (VICTORIA), LIMITED.
Phone 617 1214 Broad St.

IT WILL PAY YOU TO READ THIS

$3250—FOUR-ROOM stucco bungalow, practically new; beautiful built-in buffet, open fireplace, 3-piece bathroom; full cement basement, stucco garage. The location is choice and transportation good. Mile-and-half circle. Saanich taxes. This home will appeal to the discriminative buyer. Terms.

$2500—SAVE YOUR CAR FARES—Live on a nice residential street, half-mile circle. Comfortable five-room bungalow, 3-piece bathroom, pantry, etc. All good-sized rooms and newly decorated. Large lot, 50x150, with full bearing fruit trees. Phone for an appointment to view. Easy terms to suit your pocket.

E. E. HEATH
625 Yates Street Phone 874

CHRISTY, HALL & CO., LTD.

$2750—BUNGALOW of six rooms, on double corner, just outside the city limits. Taxes $27. A modern home, and one we recommend.

$3750—HIGH FAIRFIELD HOME of five rooms and garage. Everything in good shape, and one which can be purchased with little cash.

Christy-Hall Bldg. 840 Fort Street

BARGAIN SEEKERS—MAKE AN OFFER

$0000—EXCEPTIONALLY well-built five-room bungalow, Foul Bay. Good location. Good condition, every convenience. ABSENTEE OWNER SAYS MUST BE SOLD. THIS IS YOUR OPPORTUNITY. MAKE YOUR OFFER NOW.

$0000—AN ACRE AND ONE-THIRD, 128 Beach Drive, Oak Bay. Protected sea views, high location, grounds ready made. Four-room bungalow occupies a portion, and the balance is an unequaled building site. To close an estate will consider any reasonable offer. SOMEBODY IS GOING TO GET A HUGE BARGAIN.

ROSEVEAR & GORDON
Phone 5900 213 Union Bldg.

A REAL SNAP

4-ROOMED MODERN BUNGALOW, CEment basement, garage, chicken house for 50 birds, wired in runs; lovely garden soil, ¼ acre. Be quick if you want this. $2,300. $200 cash, $30 per month, including interest.

W. O. WALLACE & J. W. ARCHER
1226 Broad Street Phone 1745

78 HOUSES FOR SALE (Continued)

A MOST ATTRACTIVE HOME IN ONE OF THE NEWEST AND BEST SUBDIVISIONS

WE ARE INSTRUCTED to dispose of a nine-room beautiful dwelling and exceptional in many instances. Just completed and of the latest design and highest type of construction. Delightful sunroom, hot water heating, built-in garage, etc. Very choice lot, 90 x 150, and there is a glorious view of the sea. This may rightly be termed a bargain at ... $10,800

DAIRY FARM IN NORTH SAANICH

APPROXIMATELY 84 ACRES inside the eleven-mile circle and on a main highway. Land is all cleared and under cultivation and is some of the finest low land in the district. Close to school, church, community hall, buses, etc. Can be bought in smaller parcels if desired. Price per acre ... $225

TWO BARGAINS IN LOTS

NO. 1—LARGE LOT with beautiful stone fence, on Belleville Street, across from the C.P.R. wharfs. Do not miss this bargain, for only ... $750

NO. 2—MAGNIFICENT BUILDING LOT in Oak Bay, on Currie Road, and facing the park. Size 90 x 110. Price ... $800

UNUSUALLY WELL BUILT FAIRFIELD HOME

SITUATED in one of the best parts, an exceptionally well-built house, close to sea and car line. Is of the semi-bungalow type and of six rooms. Every modern convenience and open fireplace in den and living-room. Three extra rooms could easily be added. A splendid buy at ... $5750

B.C. LAND & INVESTMENT AGENCY, LIMITED.
922 Government St. Phone 125

$3450

6-ROOMED BUNGALOW ON LARGE LOT, with basement, furnace and garage. This home is in splendid repair and is situated within one block of good bathing beach and car line. Terms. Quarter cash, balance arranged.

$3200

QUADRA STREET BUNGALOW OF 5 rooms, just outside city limits, where the taxes are very low. Nice lot, with oak trees; also garage.

$2250

FAIRFIELD BUNGALOW
SITUATED IN THE HIGH PART

5 ROOMS, WITH OPEN FIREPLACE, full concrete basement, piped for furnace. This property requires a little attention in repairs but at the above price is exceptionally good buying. Terms can be arranged.

BRETT & KER, LTD.
Real Estate, Financial and Insurance Agents
Phone 132 1205 Government St.

$3250—THIS SEMI-BUNGALOW OF EIGHT ROOMS is one of the nicest homes in Victoria, in perfect condition inside and out. There are six rooms on the ground floor and two bedrooms in the attic, and large storeroom; full basement with furnace. Easy walking distance to business district, and close to schools and car. Really worth $4,500, even under present conditions. No phone information.

W. J. GILLILAND & CO.
1303 Douglas Street Phone 5682

STUCCO BUNGALOW
In Good Part of Oak Bay for
$3300
Six Rooms
Basement
Furnace
Garage
Near Sea and Car
This is an exceptional opportunity.

SWINERTON & MUSGRAVE, LTD.
640 Fort Street Phone 491

STUCCO BUNGALOW AND 2½ ACRES

GORDON HEAD—A new modern bungalow, in good location, with a nice piece of land in high state of cultivation. All city conveniences. Property has a very attractive appearance, with lawn and ornamental trees, cement walks, etc., and is also a revenue producer, with 1 acre of logans and currants, also number of fruit trees.
Ask for Full Details

$3000

SUBURBAN HOME AND LARGE PRODUCTIVE GARDEN

SHELTERED location, close to sea and car. Has all city conveniences with country surroundings. Very well built bungalow, in first-class condition. Living-room with fireplace and built-in buffet, 3-piece bathroom, kitchen, 3 bedrooms, cement basement, wash tubs, etc. All varieties of fruit, berries and vegetables. Garage, chicken house, shed for 1 cow.

HEISTERMAN, FORMAN & CO.
Phone 55 608 View Street

"HAYNES' EASY PAYMENT PLAN"
WE CAN HONESTLY RECOMMEND THESE AS GENUINE MONEYMAKERS FOR OUR CLIENTS

LOT ON BELLEVILLE ST., opposite C.P.R. wharf	$750
30 FEET ON DOUGLAS ST., below Fort St., for	$3500
YATES ST., automobile district, 60 x 120, for	$5250
VIEW ST., below Quadra, 60 x 100, for	$3500
SIX-ROOM SEMI-BUNGALOW, Davie Street	$3000
FIVE-ROOM BUNGALOW, HOWE STREET, with sunroom, built-in features, cement basement, furnace, laundry trays, garage, etc. Reduced to	$3200
SEVEN ROOMS, AND GARAGE, large lot	$3000

The Owners Have Instructed Us To Sell Above Homes on Exceptionally Easy Terms for Quick Sale. Just Like Rent

ARTHUR E. HAYNES, LTD.
726 Port Street Phone 319

5-ROOM BUNGALOW, LARGE LIVING-room, two bedrooms, kitchen with built-in effects, breakfast nook, also two good rooms finished up in the basement. Two large lots in lawns and garden. PRICE, for quick sale (on terms) ... $3400

J. N. HOLLAND
208 Pemberton Building

YOUR OPPORTUNITY

$1000 CASH, BALANCE AS RENT, buys this new stucco dwelling of seven rooms, situated in Fairfield. The construction, convenient plan and mahogany finish of this home make it well worthy of your inspection, apart from the easy terms which can be arranged.

BRANSON, BROWN & CO., LTD.
Corner of View and Broad Streets
(No phone information)

CLOSE IN BARGAINS

6-ROOM HOUSE, CEMENT BASEMENT, furnace, laundry room with tubs, large kitchen and pantry, dining-room with buffet, living-room with open fire, three large bedrooms; all in excellent condition. $3,300. 6-Room house within easy walking distance of City Hall; absolutely modern from top to bottom and like new, for $4,100.

CITY BROKERAGE
Phone 245 [illegible]

78 HOUSES FOR SALE (Continued)

TWO REVENUE-PRODUCING HOMES

$3700 — FURNISHED SEVEN-ROOM HOUSE, divided into two suites, the upper one rented. Close in, on a good street. A home and income combined.

$4800 — SIX-ROOMED fully modern bungalow on 1 1-3 acres of land, all under cultivation, poultry, etc. Just outside the city but close to street car. Terms arranged. F. F. Higgs, 208 Pemberton Building.

79 WANTED TO BUY—HOUSES

LANGFORD LAKE—HOUSE WANTED, about $1,500 cash. H. A. Hincks, Langford.

WANTED TO BUY, WITH MONTHLY payments—Six-roomed house, close in, no objection to one needing repairs. Box 6604, Colonist.

WANTED — HOUSES IN OAK BAY, Fairfield, North Quadra and Cedar districts. We have buyers. Meharey, Roe & Co., Ltd., 624 Fort Street, corner Broad. Phone 3208.

WANTED IMMEDIATELY — 4-ROOMED house in Fairfield. Small cash payment and balance like rent. Price around $2,000. Box 6342, Colonist.

5 OR 6-ROOMED BUNGALOW, $500. balance monthly. Equimalt. State price and location first letter. Box 6490, Colonist.

80 PROPERTY FOR SALE

CORNER SEATON AND BURNSIDE, large lot, $300; terms can be arranged. Box 5288, Colonist.

LOTS 1, 2, 3, 4 AND 5, BLOCK 12, Olympia Avenue and Beach Drive. Box 5726, Colonist.

80A BUSINESS PROPERTIES

AN APARTMENT HOUSE

CONSIDERED one of the best situated buildings of its class in Victoria. Located at an important junction of three main thoroughfares. As city grows this site should develop into a high rental section.

BUILDING is of solid brick construction, with full cement basement; contains five stores (four with living quarters) and sixteen suites (eleven furnished).

POTENTIAL REVENUE $10,000 yearly. Should show 15% net on equity of $25,000, after allowing for all expenses, including interest on first mortgage. Price is very reasonable, and the property is a good investment. Full information on request.

LET US SHOW YOU OVER TODAY

SEASIDE HOTEL AT A BARGAIN PRICE

SITUATED ON THIS ISLAND. Unique location, fine sandy beach, marvelous view, boating, fishing and golf. An expenditure of some ten thousand in additional accommodation should bring earning capacity up to $25,000 a year. Owing to family reasons OWNER MUST SELL—WILL SACRIFICE FOR QUICK SALE

PEMBERTON & SON
625 Fort Street Phone 388

82 ACREAGE FOR SALE

WATERFRONT—TWO ACRES—SAANICH ARM

IDEAL shooting or fishing box. One-roomed cottage. Property also fronts on West Road, and is very reasonable at $1150

GORDON HEAD—CLOSE IN

5 ACRES OF EXCELLENT BLACK SOIL, cleared and fenced; first-class well; city water, light and phone available. Plastered house, four rooms, bath and pantry; no plumbing. Full basement. Barn, chicken house, garage. Blackberries and other small fruits. Reduced for quick sale (terms) $2650

ACREAGE TWO BLOCKS FROM DOUGLAS STREET

1½ ACRES—All cleared and fenced and good soil. SIX-ROOMED HOUSE, MODERN PLUMBING, HOT WATER HEATING; cement basement; small barn. On good paved road, bus past; school half mile. On easy terms $3200

FINEST CLEARED BLACK SOIL IN SAANICH

50 ACRES TO 75 ACRES, LOTS OF water; long terms. $175 an acre to $250 an acre.

NEAR BRENTWOOD BAY

3 1-3 ACRES, all cleared and fenced, good soil; well-built bungalow, 4 rooms, cement basement, electric pump and storage tank. Excellent water supply. Barn and garage. Property easy to irrigate. $2,750 cash; terms $4000

SOOKE

5 ACRES FIRST-CLASS LAND; 4 acres cultivated, balance shade trees and firewood. Six-roomed bungalow, with open fireplace. Bathroom; city water. Double garage. School and stage route close by. A good buy at $2300

COMPLETE GORDON HEAD LISTINGS

PEMBERTON & SON
625 Fort Street Phone 388

BEAUTIFUL SAANICH ARM—BARGAIN—Fifty acres, waterfront, on Malahat, Island Highway, fifteen miles from city. Some splendid bottom land. Ever-flowing springs. Two cottages, garages, large boathouse. Only $4,000. Exclusively by Bashaw & Co., Bayward Building.

FOR SALE BY OWNER, FIVE TO FIFTY acres good land near Cowichan Bay. Apply Box 5900, Colonist.

HOUSE, UNFINISHED, WITH TWO acres good land, $1,500. H. A. Hincks, Langford.

IMPROVED ACREAGE AND WILD LAND. F. F. Higgs, 208 Pemberton Bldg.

SECTION 39, HIGHLAND DISTRICT—203 acres, well timbered, with exception 200 cords cut firewood. Practically virgin bush. Terms, $2,000. Box 6709, Colonist.

OAK BAY ACREAGE FOR SALE

1.42 ACRES—BEAUTIFULLY TREED, no rock, on Mountjoy Avenue, Oak Bay. An ideal homesite, or would subdivide into three half-acre lots $3500

WISE & CO., LTD.
Phone 2641 100 Pemberton Bldg.

TO CLOSE AN ESTATE—ABOUT 470 acres of good farm land, comprising Lots 3, 4 and 42, Newcastle District, Vancouver Island, 320 acres with coal rights, situate about one mile from Qualicum Beach Hotel. Terms can be arranged. For particulars apply to James Knight, 31 Bushby Street, Victoria, B.C., or to J. R. Yates, solicitor, 418 Central Building, Victoria, B.C.

82 ACREAGE FOR SALE (Continued)

$650 — NORTH SAANICH — $650

SMALL COTTAGE, CLOSE BY SEA, ON NEARLY AN ACRE OF GOOD LAND. FRUIT TREES. WATER LAID ON

SPARLING
At Deep Cove Phone Sidney 102Y

HIGH-CLASS REVENUE-PRODUCING COUNTRY PROPERTY

11 1-3 ACRES, fenced, 10 acres cleared, all good soil. Fruit trees, small fruits, ornamental trees. Chicken houses for 1,500 birds, water laid on and electrically lighted, good barn and garage. The residence has nine rooms, full cement basement, furnace, electric washer, tubs, two fireplaces, Caloric furnace, sunroom, sleeping porch, modern plumbing, bathroom and two toilets. The dwelling is furnished, including electric range, player-piano and other modern contents. The water is obtained from a good well, and is pumped into the house by an electric automatic pump. The present owner has enjoyed a good income for several years, and can show how the revenue can be greatly increased. We invite you to inspect this property. Owner must sell soon. Price and terms on application.

MEHAREY, ROE & CO., LTD.
624 Fort St., at Broad Phone 3208

$550 CASH, BALANCE $5 A MONTH, 6%, buys small house, five acres good land, creek, near Cowichan Bay. Price $550. Box 6696, Colonist.

83 ACREAGE TO RENT

ONE ACRE, FRUIT TREES, CITY water, 6-room partly furnished house, $12 per month. F. F. Higgs, 208 Pemberton Building.

85 FARMS FOR SALE

FARMS, ACREAGE, WATERFRONT. F. F. Higgs, 208 Pemberton Bldg.

IDEAL FARM FOR FOXES IN EAST SOOKE—163½ acres; about 30 cleared, fine timber. Five fox pens; large rabbitry. House with six bedrooms, two baths, two toilets (separate) upstairs. Two large living-rooms, dining-room, kitchen, pantry, bedroom on main floor. Basement, hot air furnace. Two shacks, 2-3 rooms; barn, outhouses, etc. Electric light (own plant). Water installed. Usual farm stock. Apply Lady Walker, East Sooke.

SHEEP RANCH FOR SALE, 230 ACRES. A. Cosh, Metchosin, near Victoria, B.C.

86 FARMS FOR RENT

FOR RENT—GORDON HEAD, 9 ACRES, all cleared, orchard, barn, 6-roomed house, with bathroom, electric light and city water. F. M. Russell, 112 Pemberton Building.

LARGE DAIRY FARM FOR LEASE. Comprises modern house, dairy, barn for 50 head, pizatry, silos, farm implements, horses, etc. 300 acres under cultivation. For further particulars apply Christy, Hall & Co., Ltd., 840 Fort Street, Victoria.

87 FARMS WANTED

WANTED TO RENT—SMALL POULTRY ranch. Box 5083, Colonist.

TO CLOSE AN ESTATE

Tenders will be received up to 4 p.m., October 4th, 1928, for the purchase of the following described property and buildings thereon:

Lot 16, Block "R," Section 4, Plan 32-A (John Street), Victoria City.

The highest or any tender not necessarily accepted.

T. S. McPherson, 520 Central Building, Victoria, B.C.

A Comfortable Home

Very well built stucco bungalow, with two extra unfinished bedrooms upstairs. All rooms bright and spacious. Cement basement, with h. a. furnace, equipped with Coblin Sawdust Burner—the last word in economical heating. Fine location on good street, within easy reach of car, schools, college and downtown.

A good bargain at only $4,400, on easy terms.

Alfred Carmichael & Co.
LIMITED
1210 Broad Street Realtors

BUILD NOW

We own a wide choice of lots in Oak Bay and city. Thus we can make you a very attractive offer in building you a home to your own design on a very easy payment plan.

We have been building homes in the city for over seven years and given satisfaction.

Ask the people we have built for. Estimates free.

H. R. BROWN
CONTRACTOR
638 View Street Phone 815

MALAHAT BEACH
A SUMMER HOME AND A SOUND INVESTMENT

Three only—Acre waterfront blocks. Situated on Island Highway. Well treed and splendid beach. Low taxes. Easy terms. $1,000 each.

A. S. BARTON
110 Pemberton Bldg. Phone 2061

Important Auction Sale
Wednesday, September 26

Having received instructions from George Watt, Durrance Road, Saanich (off West Saanich Road), I will sell

SIX HEAD OF EXCELLENT DAIRY COWS

All Fresh and Heavy Milkers. Also

Eleven Head of Rising Two-Year-Old Jersey Heifers
(All in Calf)

This stock is T.B. tested and in fine shape. Sale to commence at 1:30 o'clock. Performance of the cows given at sale.

A. H. McPHERSON, Auctioneer
Victoria Livestock Market
PHONE 5365L1

Horses for Sale

One imported thoroughbred stud; five thoroughbred mares, make good brood mares; one thoroughbred gelding, make good saddle horse; one exercise pony, and one cob suitable farm work. All to be sold regardless of cost. Full particulars

Apply 817 Fort St. Phone 7167

ANTIQUES
Art Furniture, Etc.
Largest Selection on Pacific Coast
Bartholomew's
1115-19 and 1062 Fort Street and 513 Douglas Street
Phones 1611L, 924

FINANCE - COMMERCE - MARKETS

Toronto Mines

(Supplied by R. P. Castle & Co., Ltd.)

TORONTO, Sept. 25.—A meeting of Amulet directors is being held this afternoon at 3 o'clock in Montreal. Rumors on the street have it that Mr. Connel is to be made a director, that a concentrator is to be erected and a revision of ore reserves will be given out.

Noranda appears to be suffering from the operations of professional bears, who are endeavoring to drive this stock below the $50 mark. Mond Nickel at 32.25 to 32.50 was 55 points weaker. Wright Hargreaves during the day's trading touched the $3 mark, but strengthened to 3.08 to 3.10 at the close. Abana at 1.74 was off 5, while Barry Hollinger at 53 to 54 was down 2, Sherritt Gordon 6.55 to 6.60, Howey at 1.95 to 1.06 and Newbec at 53 1-2 to 54 were for the most part unchanged.

Malartic sagged 2 points to 1.72 o 73; San Antonio towards the close closed off sharply to 34-35, registering a 6-point loss. It is understood that Mr. John Reid, consulting engineer, will issue a report shortly on progress to date.

Sudbury Basin at 6.50 to 6.60 was up 20 points, while Tough Oakes and Amity at 38 and 39 were off 2 1-2 and 2 points respectively.

	Sales	High	Low	Close
Abana	4,100	3.50	2.42	2.50
Aconda	8,000	.19½	.19½	.19½
Amity	5,000	.41	.40	.40
Amulet	27,600	3.50	2.30	3.48
Asex	1,000	.04½	.04½	.04½
Bathurst	1,500	.21	.21	.21
B. Hollinger	5,500	.55	.49½	.49½
Bedford	2,500	.40	.38	.40
Bidgood	1,500	.62½	.62	.62½
Big Missouri	2,000	.51	.51	.51
Bolschafe	8,000	.03	.02¾	.02
Cap Rouyn	7,500	.16	.16	.16
Buckingham	4,500	.07½	.07½	.07½
Cen. Manitoba	500	.98	.98	.98
Chap. Hughes	500	.13	.13	.13
Clericy	2,000	.27	.25	.27
Coast Copper	100	40.00	40.00	40.00
Corona	4,500	.03¾	.03½	.03½
Cr. Reserve	500	.52¾	.52¾	.52¾
Dome	100	9.40	9.40	9.40
Duprat	1,000	.04	.04	.04
Federal Kirk	2,200	.25	.24½	.24½
Goodfish	2,000	.42	.42	.42
Granada	1,000	.29	.28	.29
Hollinger	400	8.65	8.65	8.65
Howey	1,700	1.06	1.06	1.06
Hudson Bay	200	20.00	19.75	18.75
Kirkland Lake	900	1.51	1.50	1.50
Kootenay Flor.	3,100	.21	.21	.21
Laval	500	.19	.19	.19
Malartic	700	1.74	1.72	1.72
McDougall	600	.37	.35	.35
Murphy	3,000	.55	.53	.53
Newbec	8,500	.54	.52½	.52½
Noranda	2,100	51.75	50.90	51.00
Pawnee Kirk	1,500	.18	.16	.16
Pend Oreille	200	13.00	12.00	12.00
Porter Dead	6,500	.06	.04½	.05½
San Antonio	5,000	.40	.37¼	.38
Sher. Gordon	9,900	6.60	6.60	6.60
St. Anthony	2,000	.41	.41	.41
Sud. Basin	3,000	8.55	6.25	8.55
Towagamac	1,000	3.65	3.55	3.55
Teck Hughes	900	9.10	9.00	9.00
Tough Oakes	8,600	40¼	39	39
Treed. Yukon	200	14.75	14.75	14.75
Vipond	500	.58½	.58½	.58½
Wright Har.	6,880	3.05	3.00	3.00
Mond Nickel	900	33.00	32.40	32.57

MAYNARD & SONS
AUCTIONEERS

Instructed, we will sell at our Salesrooms, 727-733 Pandora Avenue,

TODAY, 1:30 P.M.

An extra large consignment of High-Class and Well-Kept

Furniture and Furnishings

Including: Very good Mendelssohn Piano and Stool; two 3-Piece Chesterfield Suites, both suites upholstered in tapestry; Fumed Oak Divanette, two Drop-Head Singer Sewing Machines, almost new Day Couch, Ladies' Walnut Secretaire, large Upholstered Arm Chairs, Oak Hall Stand, Walnut and Oak Library Tables, Mahogany and Oak Centre Tables, Reed and Rattan Arm Chairs, Hall Mirrors, Chinese Tables, Table Gramophone and Records, Flat-Top and Roll-Top Office Desks; very good Fumed Oak Dining-Room Suite consisting of table, chairs and buffet; Mission Oak Dining Table with chairs to match; English Oak Buffet, Mahogany Dinner Wagon, Surveyor's Dumpy Level, Wedgwood Dinner Service; 1, 2, 3 and 4-Tube Radio Sets complete; Plate Glass Showcase, Singer Hand Machine, Pictures, Mirrors, Ladies' and Gents' Bicycles, almost new 30-30 and other Rifles, good Carpets; almost new Simmons and other Single and Full-Size Beds, Springs and Mattresses; Walnut Dressing Table with plate glass top and Bench to match; very good Oak, White Enamel and other Dressers; large Chest of Drawers, large number of Tables, Chairs and Rockers, Linoleum; 7 extra good Steel Ranges, some with white enamel fronts; Heaters and Parlor Stoves, almost new White Enamel Kitchen Woosier, Electric Vacuum Sweepers, Kitchen Tables and Chairs, extra large assortment of good Kitchen Utensils, Crockery and Glassware, Garden Tools, Mowers, Oil Stoves, Trunks, Etc.

Also Our Usual Morning Sale at 10:30 Of large display of Apples, Tomatoes, Potatoes, Corn and other Produce; nice lot of Pullets, including 100 Leghorn Pullets; Hens, Rabbits, Nanny Goat milking 3 pints, Etc.

MAYNARD & SONS
Auctioneers Phone 837

Sale No. 2646

STEWART WILLIAMS & CO.
AUCTIONEERS

Duly instructed by J. M. Greenshields, Esq., will sell by Public Auction at his residence, 620 Niagara Street, next to St. Andrew's Street,

TODAY, SEPT. 26

At 2 o'clock, the whole of his Well-Kept

Household Furniture and Effects

Including: Drawing-room—Upright Grand Piano, by Karn, in handsomely carved Burl Walnut Case and Piano Stool, etc.

On view this morning from 9 o'clock.

Take the No. 3 car to St. Andrew's Street.

For further particulars apply to

THE AUCTIONEER
Stewart Williams
312 Sayward Building Phone 1324

V 2658

McCloy & Co.
Auctioneers and Valuators

In Our Large Auction Hall Corner Pandora Avenue and Blanshard Street

Sale Thursday at 1:30 P.M.

Superior Furniture And Miscellaneous Effects

Removed to our popular auction rooms for convenience of sale.

(Full particulars tomorrow)

McCLOY & CO.
Auctioneers

ANTIQUES
GEORGIAN GALLERIES
Corner Fort and Fernwood
Genuine Antiques Only
Cars No. 1, 9, 16, 14 to Door
Hours: 9 A.M. to 6 P.M.

Winnipeg Grain

(Supplied by Branson, Brown & Co., Ltd.)

WINNIPEG, Sept. 25.—The wheat market was dull and heavy today with prices opening about 3-4 lower and generally sinking to 2 3-8 under the close last night. There was not much pressure, and hedging sales were light in volume, the market appearing to sink under its own weight and lack of any demand of importance. Liverpool was due 1-4 higher, but closed 1 1-8 to 1 1-2 lower under pressure of hedging sales from the Argentine with that country reported as underselling North America at the present time. There was no export business overnight, but seaboard houses took a little wheat on the early break, but there was nothing doing later. There was also a little buying of May future, which was said to be for country accounts. The balance of the business was mostly spreading. At mid-session there was some good selling by Chicago interests which broke the market down to the low points, when a little commission support came in causing slight reactions, but the flurries were difficult to hold.

In the cash market there was a good demand for the two top grades with offerings very scarce, and spreads on the grades were unchanged. Offerings were more liberal of the lower grades, and while mills were moderate buyers of Northern 3, the spreads on the lower grades were from one to three cents lower. The weather in Western Canada continues favorable, no precipitation outside a shower in the Winnipeg area, while temperatures are quite cool.

Country marketings continue on an enormous scale, the deliveries Monday totaling 8,494,664 bushels, as compared with 3,253,954 a year ago. Receipts at inspection points were also very large, and Monday's wheat inspections were 3,070 cars, of which 1,905 graded No. 4 or better. Further rains in Argentina and Australia have placed their crops in excellent condition. The short interests, both here and at Chicago, have been pretty well eliminated, leaving the technical situation decidedly weakened, and we see little in the situation to encourage new buying power beyond temporary reactions from the sharp breaks. Winnipeg futures closed 2 1-4 lower.

Coarse grains—These markets were more or less quiet today, and, while there was not a great deal of selling pressure, the demand was not as brisk as it has been. Markets declined to follow the trend of wheat. Oats closed 1-8 to 3-8 lower, barley 3-8 to 3-4 lower and rye 1-4 higher to 2 1-4 lower.

Flax—Continued dull and was somewhat easier. Trade very light, and very little interest being shown by crushers. Closing figures 3-8c to 1c lower.

FUTURES

	Open	High	Low	Close
Wheat—				
Nov.	115¼	116	114⅝	114⅝
May	121½	121⅝	120	120
Oct.	115½	115⅝	114	114⅛
Dec.	115¼	115⅝	114	114
Oats—				
Nov.	52⅝	52½	51⅝	51⅞
May	53⅝	53⅝	53	53⅛
Oct.	53⅝	53½	53¼	53⅜
Dec.	49⅞	49⅞	49½	49½
Rye—				
Oct.	100½	101	98⅞	100⅝
Dec.	96½	96⅝	95⅝	96½
May	102	102	101	101½
Barley—				
May	69	69½	68⅝	68⅝
Oct.	68½	68⅝	65½	65⅝
Dec.	65	65⅝	64½	64⅝
Flax—				
Oct.	188	186⅝	165⅝	166½
Dec.	183½	182½	162⅝	162⅝

CASH GRAINS

Wheat—1 N., 119⅝; 2 N., 113½; 3 N., 106⅝; No. 4, 99⅝; No. 5, 90½; No. 6, 84⅝; feed, 76⅝; track, 117⅛.

Oats—2 C.W., 54⅝; 3 C.W., 51⅝; extra 1 feed, 50⅝; 1 feed, 50⅝; 2 feed, 46⅝; rejected, 43⅝; track, 53⅝.

Barley—3 C.W., 85⅝; 4 C.W., 62⅝; rejected, 59⅝; feed, 59⅝; track, 65⅝.

Flax—1 N.W.C., 189⅝; 2 C.W., 181⅝; 3 C.W., 166½; rejected, 164½; track, 186⅝.

Rye—1 C.W., 100⅝; 2 C.W., 100⅝; rejected, 96½; feed, track, 100⅝.

LIVERPOOL

Open ⅛ to ¼ lower
Close 1¼ to 1½ lower

NEW YORK SUGAR

NEW YORK, Sept. 25.—With no sales reported, raw sugar was unchanged today at 3.99 for spots, duty paid, with store sugars available at this level and bids of less probably acceptable in some quarters.

In refined sugar the demand continues of a hand-to-mouth character, with prices unchanged at 5.40 for fine granulated.

Latest News From Wall Street

(Supplied by Branson, Brown & Co., Ltd.)

NEW YORK, Sept. 25.—Indications that banks were putting the brakes on the market caused reactionary tendencies to develop in many sections of the list today. Steps by the lending institutions to guard against the possibility of a sudden break took the form of reductions in the collateral value in loan envelopes of the principal trading stocks. This situation induced large selling orders in stocks recently prominent on the upside. While offerings were absorbed without extensive losses, the market as a whole displayed a heavy tone most of the session.

Montgomery Ward was another outstanding performer on the upside, soaring more than 12 points on the renewal of buying operations by interests dominating its market. Selling was considerably better in character than that which has appeared on the familiar Tuesday reactions over the last six weeks. Substantial profit-taking was indulged in by some big operators who have been consistently bullish since the market recovered by the June break.

Overland was a strong spot among the lower-priced motor shares. Before the general list turned reactionary, it rose to new high ground for the year above 30. Large scale accumulation of the stock was based on the remarkable increase in the company's sales in the first six months this year, which in volume exceeded the total for the entire year 1927.

Briggs Mfg. sold at a new high at 58⅛, up 1¼. Those best informed on the company's affairs state that the advance is due to buying from Detroit and New York sources which anticipate important improvement in earnings during the current six months as compared with the first half of the year. There are no indications that outside interests are seeking control.

Southern Pacific net for August off from last year, total for first eight months, however, is materially ahead of 1927 period.

American Super Power stock being offered, first preferred $6 issue priced at $99.50 a share.

Shares of the leading copper producers continued to reflect the numerous favorable reports about conditions in the industry, and its strong statistical position. It is understood that due to the increasing domestic consumption and an excellent export demand there is a shortage of copper for immediate delivery. The export level went to 15½c yesterday, while the domestic is 15½c; a large demand was reported.

Arthur C. Needles, president of the Norfolk and Western, declared that August gross would be $8,900,000, with net operating income of $2,800,000, and net income after fixed charges of $2,500,000. The present prospect is that N. and W. will earn around $17 on its stock this year.

British Rubber stocks on hand September 22 were 31,884 tons, a decrease of 226 tons from a week ago.

Production of the famous Bristol Jupiter Airplane motor probably will be started in the United States before the end of the year by the W. E. Bliss Co., which was recently given an exclusive licence for the manufacture of the engines in this country, it was announced.

Oil & Gas Journal estimates domestic crude oil production at 2,512,508 barrels daily in week ending September 22, increase of 7,854 daily over preceding week.

Chesapeake and Ohio August surplus after charges and sinking funds appropriations, $2,298,349, against $3,324,737 in August, 1927. Eight months, $16,269,253, against $19,335.

Canadian Pacific third week September gross, $5,156,000, against $3,746,000 in 1927 period. January 1 to September 21 was $141,428,000, against $128,150,000.

General Gas and Electric and subsidiaries, twelve months ended August 31, net income $3,530,507, after depreciation, taxes, interest, sub.-preferred dividends, etc., against $3,002,989 in preceding year. Twelve months net income equals $3.17 a share on class "A" and class "B" common shares, against $2.71 a share in preceding twelve months. August operating revenues, $1,943,002, against $1,838,812 in August, 1927, and net income after taxes, depreciation, interests and sub-preferred dividends, etc., was $123,556, against $171,085.

Lago Oil and Transport Co. produced 719,362 barrels of crude oil in week ended September 21, net high record, against 697,924 barrels in preceding week.

Cox Stores Co. is reported to have completed negotiations for acquisition of several stores.

Hornblower & Weeks—Although we would like to emphasize the principle of very adequately margined accounts in face of a possible tightening of money over the end of the month, nevertheless we would not neglect the trading possibilities inherent in particular stocks.

J. S. Bache—Continue to advise a cautious speculative policy for the present, with the use of such strong spots as appear for the tightening of one's more speculative holdings.

AUSTRALIAN BANKS TO CHANGE METHOD

OTTAWA, Sept. 25.—The Department of Trade and Commerce has received the following cable from D. H. Ross, Canadian trade commissioner in Melbourne, Australia:

"Australian banks, including Commonwealth Bank, after resisting proposal for years, have agreed to now open accounts for all overseas banks as from September 29."

MONTREAL, Sept. 25.—According to local bank officials, the significance of the cable regarding the willingness of banks to open accounts from all overseas banks is that whereas heretofore all banking with the Commonwealth had to be done via London, Canadian banks can now do business direct.

Montreal Stock Letter

(Supplied by B.C. Bond Corpn., Ltd.)

MONTREAL, Sept. 25.—The Montreal markets continued quiet today. Brazilian showed some activity, opening at 61 and closing at 60 1-4, a net gain of 1-4 over last night's close. Dominion Bridge was unchanged at 92. Massey Harris was up 1 point from the opening at 46, and strength is expected as a dividend of about 1.50 will be announced soon. It is rumored that National Breweries are considering a split-up of their common shares, and this stock also looks good for an advance. The earnings for the present year are good. The close of the stock today was 134. There was no change in the power group. Royal Bank of Canada gained 7 points, but only a limited number of shares changed hands. On the curb changes were only fractional, but in most instances they were slightly higher than last night's close. B.A. Oil was up 1-8, McColl Frontenac 1 point, Dryden down 1-2. The Canadian railroads' September earnings will show a big increase over last year.

Chicago Grain

(Supplied by B.C. Bond Corpn., Ltd.)

CHICAGO, Sept. 25. — Wheat: Market displayed an easier undertone throughout the session. There was a lack of the recent aggressive buying, and with houses with Northwestern connections selling, prices declined about two cents under previous close. The news was generally bearish and shorts were more confident of their position. Liverpool was weak on the Argentine offers and general rains in the latter country. Export demand at the seaboard was slow. Weather in American and Canadian Northwest was fair, and forecast was for continued clear. Deliveries at interior points in prairie heavy. With Monday's marketings aggregating over eight million bushels. Private messages from Winnipeg estimated that 50 per cent of the Canadian crop had been threshed. We still favor sales of wheat.

Corn: Deferred deliveries showed relatively firm undertone in face of weakness in wheat. There were some complaints of damage received, but it will take a few days to determine to what extent crop is damaged. September was erratic, with trade largely to even up contracts. Local cash basis was firm.

(Supplied by B.C. Bond Corporation, Ltd.)

	Open	High	Low	Close
Wheat—				
March	122¼	122⅞	121¼	121⅝
May	125⅝	125⅝	124	124¼
September	114½	114⅝	112	113⅛
December	116¼	116⅝	114⅝	117⅛
Corn—				
March	79⅝	79⅝	78⅝	79⅛
May	82⅝	82⅝	81⅛	82
September	93⅝	93⅝	93⅝	94⅝
December	77⅛	78⅝	77½	77⅝
Oats—				
May	45¼	45¼	44⅝	45
December	42½	42½	42¼	42⅝

Whitney Letter

(Supplied by Branson, Brown & Co., Ltd.)

NEW YORK, Sept. 25.—Although today's market contributed little to actual increases in the market price of stocks, it counted as an exceptionally valuable day since it clearly demonstrated how great was the support to be found a point or two under the general market level even for stocks which had just established new high records.

A really remarkable amount of commission house liquidating was absorbed with relative ease and without stopping the forward trend of the market, even though it did bring a relatively minor reaction in stocks which had established new records on Monday.

Call money has now declined to the predicted 7 per cent level, despite the fact that we are not only at the month-end, but at the end of the third quarter of the year, when it is reasonable to expect that more than ordinary demands will be made on the money market. I believe that not only are we going to have nothing other than a very moderate fluctuation in the call money rate over the month-end, but that the market is going to ignore the money rate and continue its advance with relatively little interruption right through to the end of the month. The amount of commission house liquidation which has taken place since Wednesday of last week, and particularly in yesterday's market, should give us on Thursday a relatively favorable brokers' loan statement. In banking quarters, where the predicted decline to 7 per cent in the call money rate was made, the statement is now made that within the next forty-eight hours announcements will be made of further importations of gold from England, and, a little thereafter, a similar movement of [illegible] metal from Argentina.

This is a great place to buy United States Steel if it has not already been bought. One day of hesitation, after establishing a new record, is about all that this issue needs before recording another new top.

Electric Auto Light has hesitated just long enough to make the prediction of another new record for the stock today, one which confidently can be made.

Union Carbide's advance is still under way, and, considering where the stock is headed for, it is still a logical purchase under 190, as is Canadian Pacific while it continues available under 220, and Colorado Fuel under 75. This strength in the rubber stocks is real and justified strength, since all of the adverse developments in the rubber situation ended over sixty days ago. Goodrich I consider the best of the group. The deficit recorded in the first six months, due to the write-off in the valuation of crude rubber and inventory, has been completely wiped out and a profit substituted by the earnings of the third quarter, while the earnings for the six months ended December 31 are expected to amount to close to $7 a share on the stock.

Continue to buy Corn Priducts Refining in which earnings always mount rapidly with corn at present prices, and take on some Gold Dust in anticipation of a move before the end of the week which will establish a new high for the stock.

Mayme—Does she really love him?

Alice—She must. She has given up smoking and drinking for his sake.

New York Stock Letter

(Supplied by Branson, Brown & Co., Ltd.)

NEW YORK, Sept. 25.—The market on the day lost ground. Heavy selling followed an early bulge in special issues, and the market turned reactionary, but later steadied itself on lowering in call money from 7½ to 7 per cent. The market in character was similar to those of late last week. Early developments were featured by the new highs in International Combustion, Kennecott, and later Calumet and Arizona was prominent in the copper section. The amusement shares as a group were in demand at rising prices. Montgomery Ward on the day also gave an excellent account of itself, but the twin market leaders, Steel and General Motors, contended with realizing. Copper shares enjoyed an active turnover; oils were without special feature. Rails were easier. Some of the August rail earning reports were more favorable today though the oil production showed an increase and as a general proposition there appeared to be more inclination to accept profits. Would prefer to go slow on the buying side, and for the time being it may prove more profitable to accept profits when opportunity affords it, as the present high levels may attract realizing of a burdensome character at any time now.

ICE CREAM FROM B.C. FOR LONDON MARKET

VANCOUVER, Sept. 25.—Involving the possible expenditure of millions in British Columbia, the Maypole Dairy interests of London, have launched an extensive investigation into the feasibility of exporting thousands of gallons of British Columbia ice cream to Great Britain each month, it became known in Vancouver business circles today.

M. A. McKenzie, chief executive of Maypole Dairies, a $20,000,000 London concern, which operates 1,400 retail grocery stores throughout England, was in Vancouver recently, it was revealed this afternoon.

Though life has its quota of woes,
Calm analysis clearly reveals,
That the man who is up on his toes
Very seldom is down at the heels.

MONTREAL PRODUCE

MONTREAL, Sept. 25. — Eggs steady, butter and cheese easy.

Cheese—Westerns, 23c.

Butter—No. 1 Pasteurized, 39 1-2c @ 40c; Creamery, 39c @ 39 1-2c.

Eggs—Storage extras, 45c; firsts, 41c; seconds, 38c; fresh extras, 50c; fresh firsts, 45c.

SILVER MARKETS

LONDON, Sept. 25.—Bar silver, 26 5-16d per ounce.

AT NEW YORK

NEW YORK, Sept. 25.—Bar silver, 57 1-8; Mexican dollars, 43 1-4.

TRUCK DRIVER KILLED

ROSETOWN, Sask., Sept. 25.—Injured when a truck he was driving came into collision with a team of horses, James Langwell, early settler in the Rosetown district, died in Rosetown Union Hospital Sunday night.

H. L. Loveless testified in his suit for divorce that his wife had kept silent for fourteen months. This beats the previous record of fourteen seconds held jointly by several women.

To Creditors The Sweetest Word Is Cash

When a "Key" man dies credit is timid, unless there are ample quick assets to cover debts.

There's the rub. Too often essential cash is lacking. But if the "Key" man was insured, the misfortune of his death creates its own remedy. There is **cash for creditors** and confidence is restored.

Business insurance has saved firms from failure.

Send for our circular, "Brains Insurance"

NEW YORK LIFE
Insurance Company
Darwin P. Kingsley, President
Call, Write or Telephone to One of Our Agents or Write to
346 Broadway, New York

A Specialized Service to Brokers

THIS firm is assisting in the development of the mining industry of British Columbia. Kootenay Florence, Yankee Girl, Slocan Rambler, Lorne Gold, are amongst the most promising developing mines of this Province. We have prepared special reports on these properties which we shall be pleased to furnish upon request.

STOBIE-FORLONG & CO.
VICTORIA OFFICE: CENTRAL BUILDING PHONE 8700
Head Office: TORONTO
Members: Standard Stock and Mining Exchange, Toronto; Vancouver Stock Exchange and other Exchanges.
PRIVATE WIRE SYSTEM CONNECTING PRINCIPAL CANADIAN CENTRES

Imperial-Devenish No 2

Latest Advice From the Field Indicates Early Production

WATCH
EMPRESS PETROLEUMS

Phone or Write for Particulars

Douglas, Mackay & Co. (Victoria), Ltd — 1214 Broad Street Phone 617
J. B. Ackland — 402 Central Block Phone 8075

NEON GAS SIGNS

Offering a Complete Service From Manitoba to B.C.

Ask for a design and cost estimate on the Sign you want.

All work fully guaranteed. Estimates Free.

Brilliant Tube Sign Co. (Canada) Ltd.

Head Office: 640 Fort Street. Factory: 2100 Douglas
VICTORIA, B.C.
Branches at
VANCOUVER, CALGARY, EDMONTON, WINNIPEG

MORTGAGE INVESTMENTS
Adjacent to St. Charles Street

We offer for immediate acceptance a very attractive mortgage of $3,000.

The security offered is a new and modern bungalow, hot water heating and other up-to-date improvements, costing in the neighborhood of $7,000. The moral risk, in this case, is highly recommended.

We shall be glad to give full information on request.

PEMBERTON & SON
625 Fort Street Established 1887 78—Phone—388

WE HAVE SAVED OVER $200,000 TO VICTORIA CITIZENS

during our establishment of twenty-five years as Insurance Agents, through reduced insurance premiums. Our patrons are protected through the placing of their insurance in old-established and substantial British and Canadian companies at minimum premium cost. Consult us before making your next renewal or on new insurance.

JOHNSTON & COMPANY
General Agents 615 Johnson Street

GILLESPIE HART & TODD LTD.
REAL ESTATE — MORTGAGES INSURANCE
FINANCIAL AGENTS Phone 2040 BONDS STOCKS
611 FORT ST

Phones 6705-6706 711 Fort Street, Victoria, B.C.

We Offer Limited Amount Bonds, Legal for Trust Funds, Below Par, to Yield 5.25%

BROWN BROS. & ALLAN, LTD.
George S. Brown Hugh Allan Herbert A. Brown

OUR EXPERIENCE
leads us to believe that the service we render our clients in quotations and trading facilities is unexcelled. We invite your business.

MEHAREY, ROE & CO., LTD.
Stocks, Bonds, Real Estate, Insurance
Phone 2800 Member Victoria Stock Exchange Fort at Broad

MINING STOCKS

We solicit your buying and selling orders. Information gladly given on all stocks.

GIRDWOOD & LEWIS, LIMITED
Phone 380 Ground Floor, Pemberton Bldg. 618 Broughton St.

DEPENDABLE INVESTMENT SUGGESTIONS

			Price	Yield
Dom. of Canada Guar. C.N.R.	5%	Feb. 1, 1954	105.00	4.66%
Dom. of Canada Guar C.N.R.	3½%	May 19, 1961	80.00	4.70%
Corporation of Point Grey	5%	Aug. 1, 1934	100.77	4.75%
City of Victoria	5%	July 21, 1944	101.66	4.85%
City of Victoria	5%	July 21, 1945	101.72	4.85%
City of Victoria	5%	Oct. 10, 1949	101.96	4.85%
City of New Westminster	5%	July 1, 1943	101.58	4.85%
City of North Vancouver	5%	May 1, 1942	100.50	4.95%
City of Victoria	5½%	Feb. 1, 1937	103.78	4.95%
Corporation of Point Grey	5½%	Dec. 31, 1939	103.45	5.10%
District of Burnaby	5½%	Dec. 1, 1942	103.54	5.15%
Massey-Harris Co., Ltd.	5%	Oct. 15, 1947	97.00	5.30%
Hinde & Dauch Paper Co.	5½%	Apr. 1, 1948	101.00	5.43%
B.C. Electric Power & Gas	6%	Preferred	At Mkt.	5.66%
B.C. Telephone Co.	6%	Preferred	At Mkt.	5.66%
McLennan, McFeely & Prior, Ltd.	6½%	1st Preferred	97.50	6.67%

INQUIRIES INVITED

A. E. AMES & CO.
LIMITED
BUSINESS ESTABLISHED 1889
310-312 Belmont House VICTORIA Phones 195-196
MONTREAL - NEW YORK - TORONTO - VANCOUVER - LONDON, Eng.

Government

		Maturity	Price	Approx. Yield
Dominion of Canada	5½%	1934	Market	5.05%
Grand Trunk Pacific Railway	4%	1955	85.25	5.00%
Montreal R. C. Schools	5%	1945	101.50	4.87%
Three Rivers R. C. Schools	5%	1954	101.50	4.90%

Public Utility

Canadian Pacific Railway	5%	1934	100.00	5.00%
Canada Northern Power Corporation	5%	1953	98.50	5.10%
Manitoba Power Company, Limited	5½%	1951	103.00	5.15%
Montreal Tramways Company	5%	1955	100.00	5.00%
Montreal Island Power Company (cum. warrants)	5½%	1957	101.50	5.45%
Southern Canada Power Company	5%	1955	102.00	4.85%
Winnipeg Electric Company	6%	1954	105.00	5.70%

Industrial

Alexander Building Corporation	6%	1947	100.00	6.00%
Cdn. Power & Paper Investments (Carrying a bonus of 10 shares Common stock with each $1000 debenture)	5%	1958	100.00	5.00%
Queen's Hotel, Limited	6%	1947	101.50	5.90%
Reliance Grain Company, Limited	6%	1948	102.00	5.85%

Preferred Stocks

Foreign Power Securities Corpn.	6%	Preferred	97.00	6.20%
McColl-Frontenac Oil Company	6%	"	92.00	6.52%
Power Corporation of Canada, Ltd.	6%	"	102.50	5.85%
Windsor Hotel, Limited	6½%	"	95.00	6.85%

Common Stocks

British Columbia Power Corporation "A" and "B" stock (no par value). At the market

We invite your enquiries for investment service

NESBITT, THOMSON & COMPANY
LIMITED
205 Central Building, VICTORIA
Montreal Quebec Ottawa Toronto Hamilton London, Ont. Winnipeg Saskatoon Vancouver
705

Owner of Car (engaging a chauffeur)—Have you any recommendation from your last employer?

Applicant for situation—No, sir; but I can get one in a month or two?

"Why the delay?"

"He's in a hospital."

Finance and Commerce

MANY SMALL NET LOSSES; SOME GAINS

Inconsistent Price Movements Mark Day — Final Quotations Mixed—Large Volume of Sales

COPPERS CONTINUE TO MAKE ADVANCE

NEW YORK, Sept. 25.—Curious cross currents of price movements ran through today's stock market which opened strong, turned weak around midday and then headed upward again in late trading. Final quotations were mixed with many of the popular industrials showing small net declines and a few specialties recording sizeable gains.

Total sales of 4,606,300 shares have been exceeded only about five times this year.

Automotive shares again attracted a large following. Packard, Chrysler, Graham-Paige and the Chandler-Cleveland issues all moved into new high ground. Coppers continued to respond to the recent stiffening of commodity prices. Howe Sound crossed 70 to a record high ground.

U.S. Steel Common, General Motors, Radio, Hudson, National Biscuit, National Dairy Products, and Westinghouse were among the recent favorites to close a point or two lower. Case Threshing broke 5 points.

Murray Corporation dropped from an early high of 93 1-2 to 83 and then rebounded to 90, off 2 3-4 net. Greene Cananea slipped from 135 3-4 to 129 1-2 and snapped back to 132 3-8, off 2 1-4.

Foreign exchanges moved within extremely narrow and irregular limits, with sterling cables quoted around $4.85 15-16.

The bond market gave a see-saw demonstration today. Easing of the money rate in the afternoon served somewhat to encourage trading, but the maintenance of time money rates and the calling of upwards of $10,000,000 in bank loans had a restraining influence.

(Supplied by Branson, Brown & Co., Ltd.)
(All Fractions in Eighths)

	High	Low	Close
Allis Chalmers	133-7	132-7	133-4
Allied Chem.	199-6	197-4	198-6
Amerada Corpn.	33-2	33	33-2
Am. Agr. pfd.	69-7	69-7	69-7
Am. Can.	110-4	108-3	108-6
Am. Car & Fdy.	87	87	87
Am. For. Power	45-1	44-3	44-2
Am. Locomotive	95-5	95-5	95-5
Am. Smelters	254-4	252	252-2
Am. Steel Fdy.	59	56	56
Am. Sugar	77-2	76	76
Am. Sum. Tob.	66	69	66
Am. Tel. & Tel.	181	179-4	179-4
Am. Tobacco	166-4	166-4	166-4
Am. Tobacco B	166	165-2	166
Am. Woolens	19-6	18-7	18-7
Anaconda	65-7	64-4	64-7
Armour A	20-6	20-3	20-2
Ass'd Dry Goods	48-7	48-1	48-7
Atlantic Gulf	50	49	49
Atlantic Refinery	193	188-4	190-4
Atchison	192-6	191	192-6
Auburn Motors	85	85	85
Baltimore & Ohio	115-4	114-4	114-4
Bangor & Ar'st'k	73-4	73-4	73-4
Bethlehem Steel	66-2	64-6	65
Brooklyn Manhat	71-6	71-4	71-4
California Packing	80-2	79-4	76-4
California Pete	37-2	37-2	37-2
Calumet & Ariz.	118-7	114-3	118-6
Can. Dry Ginger Ale	81-3	81	81-2
Canadian Pacific	218	215-3	216
Cerro De Pasco	102-2	99-7	100-4
Certain-teed Prod.	41	39-2	40-4
Chesapeake & Ohio	163-6	163-6	163-6
Chile Copper	58-3	54	54
Chic. Gt. Western	14-7	14-3	14-2
Chic., Mil. & St. P	37-6	35-7	35-2
Chic. & Northwest	85-2	85-2	85-2
Chic., R.I. & Pac.	125-4	123	123
Chrysler Motor	114-6	112-3	113-2
Coca Cola	166-6	195-6	188-6
Congoleum-Nairn	27-6	27	27-4
Colo. Fuel & Iron	73-7	71-1	72-4
Columbia Gas	131	128-6	129-7
Cons. Gas	81-2	76	76-4
Cont. Oil	29-5	29-5	29-5
Cont. Motor	16-5	16	16
Corn Products	86-3	85-7	85-7
Curtiss Aero	147	145	146-4
Davison Chemical	66-2	64-2	64-7
Dodge Bros.	21-4	21-4	21-4
Dodge Bros. pfd.	110-5	110-5	110-5
Dupont Powder	396-4	386-4	396-4
Eastman Kodak	181-1	181-1	181-1
Elec. Power	40-7	39-7	40-3
Erie	60-2	58-6	58-6
Famous Players	145-7	143-7	145-5
Foundation Co.	41-4	41-4	41-4
Fox Film A	104-7	102	103-5
Fleischmann Co.	67	66-1	66-6
Freeport, Texas	60	57-1	59-6
Gabriel Snubbers	23-2	23-2	23-2
General Am. Tank	68	67-4	67-5
General Asphalt	80-4	76-3	79-3
General Electric	169	167-3	167-7
General Motors	214-4	211-4	212-4
General Ry. Signal	106-7	105	105
Gold Dust	97-5	96-6	97-5
Goodrich Rubber	85	83-4	83-4
Granby	89	87-7	89
Great North. Ore	23-4	23-4	23-4
Great North pfd.	101-2	100-7	100-7
Gt. West Sugar	32-4	32-4	32-4
Greene Cananea	135	130-4	132-3
Gulf States Steel	67-1	67-1	67-1
Houston Oil	146-7	146-3	149-2
Howe Sound	70	68-4	69-3
Hudson Motor	91-4	87-7	88-7
Hupp Motors	75-4	74-4	74-4
Illinois Central	142	142	142
Imperial Oil	80-4	80-4	80-4
Inspiration	31-2	30-2	30-3
Int. Comb. Eng.	74	73	73-4
Int. Harvester	293	290	290
Int. Match pfd.	110-7	107-4	107-4
Int. Paper	76	70	76
Int. Pete	41	41	41
Int. Nickel	126-1	125-3	125-5
Int. Tel. & Tel.	176-6	175	175-2
Johns Manville	147	144-4	147
Ken. City South	62-7	67-1	62-1
Kelvinator	13-2	11-4	11-6
Kennecott Copper	103-3	101-4	102-7
Kolster-Radio	77	76-4	76-3
Lehigh Valley	103-5	103-5	103-5
Louis. & Nash.	144	144	144
Mack Truck	95-2	94-4	94-6
Magma	64-2	63-1	63-5
Marland Oil	40-5	39-4	39-4
Marlin-Rockwell	62-7	62-4	62-4
Miami	24-7	24-6	24-7
M'd Cont'nt Pete	37	36	36-7
Miss. Pacific	74-2	73-4	73-4
Miss. Pacific pfd.	120-2	110-4	120-2
Montgomery Ward	264-6	247-4	263-3
Nash Motors	94-2	92	93-5
National Biscuit	175	175	175
Nat'l Cash Reg.	90-5	89-2	89-6
Nat'l Dairy Prod.	109-3	106	106
Nevada Cop.	29-3	27-5	27-5
N.Y. Air Brake	45-4	45-4	45-4
Norfolk & West	184	184	184
North American	74-7	73-6	73-7
Northern Pacific	100-4	100	100
N.Y. Central	176-7	175-4	176
N.Y., N.H. & Hart.	66-6	65-6	66
N.Y., Ont. & West.	27-2	27-2	27-2
Packard Motor	94-7	93-1	93-6
Pan American B	49-7	48-6	49-4
Pennsylvania R.R.	64-4	64-2	64-3
Phillips Pete	45	44-4	44-4
Pierce Arrow	16	15	16
Producers & Ref.	35-6	25-2	25-3
Pullman Co.	80-5	80-5	80-5
Radio	205	199-1	200
Reading	103-6	103-6	103-6
Reo Motors	34-4	33-3	33-5
Rep. Iron & Steel	86-4	84-4	85-2
Royal Dutch	58-4	56	58-2
Schulte	57	55-7	57
Sears Roebuck	153-3	147	152-3
Shattuck-Denn	19	18-2	19
Shell Union	29-6	29	29-1
Simmons Co.	87-4	85-6	87-4
Sinclair Cons	32-4	31-3	32
Sloss Sheffield	107	107	107
Southern Pacific	125-3	123-7	124
Southern Railway	149-3	149-3	149-3
Standard Milling	118	118	118
Standard Gas	73-2	72-4	72-4
Standard Oil, Cal.	61-7	60-6	61
Standard Oil, N.J.	47-2	46-7	46-7
Standard Oil, N.Y.	37-2	36-5	36-6
Standard Oil, Ind.	78	77-2	78
Stewart Warner	104-2	103-6	103-6
St. Louis & S. Fran.	116-7	116-4	116-7
Stromberg Carb.	55	55	55
Studebaker	82-7	81-6	82-1
Texas Co.	70-4	69-5	69-5
Texas Gulf Sulphur	71-4	70-2	71-4
Timken Roller	145-1	141-6	143
Tobacco Prod.	105	104-1	105
Union Oil of Cal.	51-4	51-2	51-2
Union Pacific	196-2	195-1	195-1
U.S. Cast I. Pipe	272	270	270
U.S. Ind. Alco.	126-7	124	126-2
U.S. Rubber	40-4	39-2	40
U.S. Steel	161-2	159-2	159-3
Underwood Typ.	69	69	69
Union Carbide	191	186-4	186-4
Universal Pipe	24-2	23-2	24
Util. Power & Light	41-2	41	41-1
Vanadium	83-6	82-2	82-2
Victor Talk. Mach.	108-3	107	108
Wabash	84-7	84-1	84-7
Westing. Air Brake	45	44-6	44-6
Westing. Elec.	109	108-2	106-2
White Motor	38	37-4	37-4
Willys-Overland	30-5	29-2	30-1
Woolworth	193-6	193-6	193-6
Wright Aer. Cpn.	170	161	169-2
Y'aston Sh. & Tu.	65	65	65
Yel. Tr'k & Coach	41	38-7	40-6

FOREIGN EXCHANGE

NEW YORK, Sept. 25. — Foreign exchanges mixed.
France—3.90¾; cables 3.90⅞.
Italy—5.22¾; cables 5.23.
Belgium—13.88⅛.
Germany—23.81½.
Holland—40.07.
Norway—26.64.
Sweden—26.73½.
Denmark—26.25.
Switzerland—19.23.
Spain—16.50.
Greece—1.29.
Poland—.1125.
Czechoslovakia—2.96⅛.
Jugoslavia—1.76.
Austria—.1408.
Rumania—.61⅛.
Argentina—42.06⅛.
Brazil—11.95.
Tokio—45.68.
Shanghai—63.75.
Montreal—100.00.

STERLING EXCHANGE

NEW YORK, Sept. 25.—Demand 484 6-16, cables 484 15-16; sixty-day bills on banks 480 13-16.

Calgary Oil Stocks

(Supplied by R. F. Castle & Co., Ltd.)

	Sales	High	Low	Close
Advance	1,550	.50	.50	.50
Alta. Pa. Cens.	100	.50	.50	.50
Dalhousie	2,150	2.00½	2.00	2.00
Devenish	400	.65	.65	.65
McD. Segur	150	2.20	2.15	2.15
McD. Seg. (N)	730	1.40	1.40	1.40
McLeod	595	4.55	4.55	4.55
Royalite	23	66.00	66.00	66.00
Spooner	100	1.30	1.30	1.30
United Oils	178	1.75	1.75	1.75
Regent	200	.30	.30	.30

Total sales, 6,176.

VANCOUVER EXCHANGE

(Supplied by B.C. Bond Corpn., Ltd.)

MINING

	Bid	Asked
Bayview	.05¼	..
B.C. Silver	1.35	..
Big Missouri	.50	.51
Bowena Copper	.09½	..
Coast Copper	..	41.00
Cork Province	.26	.27
Cotton Belt	.60	.70
Dalhousie Mining	..	.20
Daly-Alaska	..	.07
Dunwell	.13½	.15
Duthie	..	.65
George Copper	5.50	5.80
George Enterprise	.23	
Georgia River	.36	.36½
Glasair	..	.25
Grandview	.55½	.56
Independence	.13	.13¾
Indian	.05⅝	.06⅜
Int. C. & C.	.27	.40
Kootenay Florence	.19	.20½
L. & L.	.09	.09¼
Lakeview	.01½	.01¾
Lucky Jim	.25½	.36
Marmot Gold	.10	.10½
Marmot Metals	.09¾	.10
Mohawk	.05⅝	.06¼
Pend Oreille, com.	13.30	13.40
Pioneer Gold	1.69	1.70
Porter-Idaho	.60	.67
Premier	2.27	2.28
Rufus-Argenta	.33	.36
Ruth Hope	.59	.59¾
Silver Crest	..	.10¼
Silversmith	.13	
Slocan King	..	.07¼
Snowflake	.48½	.49½
Topley Richfield	.56½	.61
Wellington	.15	.16
Whitewater, com.	1.60	2.00
Woodbine	.11½	.11¼
OILS		
A. P. Consolidated	.45	.50
Dalhousie Oil	1.61	1.69
Devenish	..	.65
Fabyan	.10	.11
Home Oil	3.53	3.60

MORNING SALES

300 B.C. Silver at 1.50; 13,000 Bayview at .05⅝; 3,000 at .05½; 300 Big Missouri at .50; 500 at .50½; 1,000 at .50¾; 7,300 at .51; 400 at .51¼; 100 Chicagoff at .60; 2,000 Cork Province at .27; 500 Cotton Belt at .65; 2,000 Dunwell at .13½; 220 George Copper at 5.75; 25 at 6.00; 3,600 Georgia River at .36; 200 Golconda at .83; 300 at .85; 5,000 Independence at .12¾; 1,000 at .13⅛; 1,500 at .13; 1,000 at .13¼ (B-60); 300 International Coal at .38½; 3,000 Leadsmith at .02; 3,000 National Silver at .14; 500 Grandview at .52¼; 2,000 at .53½; 7,200 at .54; 6,400 at .54½; 2,500 at .55; 3,000 L. & L. at .09¼; 3,000 at .09½; 3,800 Marmot Gold at .10; 3,200 Marmot Metals at .10; 3,500 at .10¼; 6,500 Mohawk at .06¼; 200 at .06⅛; 180 at .07; 220 Pend Oreille at 13.00; 100 at 13.10; 20 at 13.25 (B-60); 90 at 13.25; 800 Premier Gold at 2.35; 100 at 2.26; 150 at 2.29; 650 at 2.30; 1,700 Porter-Idaho at .66; 1,000 Slocan King at .07; 500 Snowflake at .47; 1,500 Topley Richfield at .60; 350 at .61; 1,000 Wellington at .16; 50 Whitewater at 1.60; 300 at 1.65; 9,000 Woodbine at .11½; 4,300 at .12; 100 at .12½; 1,500 B.C. Montana at .90 1-16; 50 Dalhousie Oil at 1.90; 200 at 2.00; 300 Devenish Oil at .67 (B-60); 210 McLeod Oil at 4.65.

Sales off-session—100 Topley Richfield at .61.

AFTERNOON SALES

1,000 Bayview at .05½; 50 Big Missouri at .50; 150 at .50¼; 700 at .51; 50 Georgia River at .36; 1,090 Grandview at .54; 3,200 at .54½; 3,500 at .54¾; 11,700 at .55; 1,500 at .55¼; 500 at .55⅝; 450 at .55½; 2,250 Independence at .13; 3,000 at .13¼; 1,000 Kootenay Florence at .20; 1,000 L. & L. at .09¼; 2,000 Lakeview at .01⅞; 1,000 Lucky Jim at .25½; 200 at .26; 1,000 Marmot Gold at .10; 200 Glasair at .20; 500 at .22; 5,000 Mohawk at .06; 200 National Silver at .14; 2,000 at .14¼; 50 Pend Oreille at 13.25; 70 at 13.30; 20 at 13.35; 10 at 13.40; 2,100 Pioneer Gold at 1.70; 100 Premier Gold at 2.28; 100 Rufus-Argenta at .35; 3,000 Ruth Hope at .59½; 200 at .60; 3,000 Silver Crest at .10; 4,000 Snowflake at .47; 400 at .46; 200 at .46; 250 at .50; 1,700 Topley Richfield at .60; 100 at .60½; 3,000 Woodbine at .11¼; 1,300 at .11½; 1,000 Fabyan Petroleum at .10¼; 300 Home Oil at 3.55; 500 Illinois-Alberta at .53.

WAR AND VICTORY BONDS

VICTORY LOAN, 5½%—TAX FREE

Interest due—	Buy	Sell
1933. 1st May & Nov.	103.00	103.50
1937. 1st June & Dec.	106.00	106.50
WAR LOAN, 5%—TAX FREE		
1931. 1st Apr. & Oct.	100.20	100.90
1937. 1st Mar. & Sept. (Payable New York)	102.70	103.20
VICTORY LOAN, 5½%		
1932. 1st May & Nov.	101.40	101.75
1934. 1st May & Nov.	102.16	102.60
DOMINION LOAN		
1928. 15th Apr. & Oct., 5%	99.70	100.00
1943. 15th Apr. & Oct., 5%	102.58	102.95
1940. 1st Mar. & Sept., 4½%	98.90	99.25
1944. 15th Apr. & Oct., 4½%	98.70	99.10
1946. 1st Feb. & Aug. 4½%	*98.90	99.25
1954. 1st Feb. & Aug. (C.N.R.), 5%	Mkt.	
1967. 1st Jan. & July (C.N.R.), 4½%	Mkt.	

Add accrued interest to date:
1927. 116 days. 1.748 per $100
1932. 1933. 1934. 147 days. 2.215 per $100
1928. 1943. 163 days. 2.233 per $100
1944. 142 days. 2.009 per $100
1946. 53 days. .672 per $100

Brokerage rate on Victory and War Loans ⅛ of 1%.

MONTREAL STOCKS

(All Fractions in Eighths)

	High	Low	Close
Alta. Pacific Grain	66	95-4	66
Abitibi	52-6	52-4	52-5
Asbestos	27-2	27	27-2
Asbestos pfd.	90	90	90
Atlantic Sugar	17	15	15
Bell Telephone	162	192	162
Brazilian Trac.	61-2	60-3	60-3
B.C. Fish. & Pack.	19	17	17
Brompton Paper	42-4	42-4	42-4
Can. Bronze	114-6	114-6	114-6
Can. Cement com.	29	28	29
Can. Cement pfd.	100	100	100
Can. Car Fdy. com.	52-4	51-7	51-7
Canada Gypsum	65	65	65
Can. S.S. com.	38	37-4	37-7
Can. S.S. pfd.	96-4	96	96
Can. Cottons	112	110	112
Can. Converters	101	101	101
Can. Ind. Alcohol	43-4	42-6	43-3
Carling Brew.	30	26	30
Cons. M. & S.	270	269	269
Dominion Bridge	93	91-7	91-7
Dominion Glass	131	130	130
Dominion Textile	111	110	110
Dryden Paper	41-4	40-2	40-2
Hiram Walker	92-6	61	62-6
Lake of Woods Milling	59	58-6	58-6
Massey Harris	46	45	45-6
McColl Frontenac	32-6	32	32-4
Montreal Power	106-6	106	106-4
National Breweries	134-6	134	134
Ogilvie Milling Co.	411	410	410
Page Hersey	104-4	104-4	104-4
Penmans Ltd.	100	100	100
Power Corpn.	76-3	77	78-2
Shawinigan	90	89-4	89-4
Steel of Canada	164	161	194
Winnipeg Elec.	111-4	110	110

Victoria Stock Exchange

MINING

	Bid	Asked
Bayview	..	.06½
Big Missouri	.46	.52
Cork Province	.25	.29
Dalhousie	..	.30
Dunwell	.13½	..
George Copper	..	6.25
Glacier Creek	..	.05
Independence	..	.14
Kootenay Florence	..	.33
L. & L.	.09	..
Lakeview	.01½	.02¼
Lucky Jim	..	.37
Malaspina	..	.15
Marmot Metals	.09½	.13
Pend Oreille, com.	12.50	13.50
National Silver (G.S.)	.12	.16
Premier	2.36	..
Porter-Idaho	..	.70
Rufus-Argenta	.24	.28
Ruth Hope	.56	.62
Silver Crest	..	.12
Terminus	..	.16
Whitewater, com.	1.00	1.06
Woodbine	.10½	.12
UNLISTED		
Grandview	.53½	.55½
Beaver	.15	.17½
Caulfield	17.75	18.65
Georgia River	.35	.37½
C. & E. Land	..	30.00
Wellington	.14	.16
George Enterprise	.20	.22½
Northern Light	..	.30
Marmot Gold	..	.10¼
Topley Richfield	.60	..

SALES

1,000 Dunwell at .13; 100 Ruth Hope at .60; 500 Woodbine at .11½; 3,000 at .11; 35 Caulfield at 18.50; 5 at 18.60; 1,000 Georgia River at .36.

FOREIGN BONDS

(Supplied by Branson, Brown & Co., Ltd.)

	Bid	Asked
Antioquia 7's, 1945, "A"	96	97
Argentine 6's, 1957	100	100¼
Argentine 6's, 1956	99¼	99¾
Austrian 7's, 1943	102½	102¾
Belgian 6's, 1955	100¼	100⅝
Belgian 7's, 1955	107⅝	106⅞
Belgian 7's, 1956	105½	105¾
Brazil 6½'s, 1957	96	96¼
Chile 6's, 1960	93½	94
Costa Rica 7's, 1951	96½	97
Est. Ry. 7's, 1954	103	103⅜
French 7's, 1949	107⅞	108¼
French 7½'s, 1941	114½	115
German 7's, 1949	106	106½
Italy 7's, 1951	97¼	97½
Jap 6½'s, 1954	101⅝	102
Nord 6½'s, 1950	101	102
Paris Orleans 7's, 1954	102½	102¾
Polish 6's, 1940	84½	84¾
Polish 8's, 1955	99½	100¼
Seine 7's, 1942	104⅝	104⅞
Siemen & Hal. 6½'s, 1951	105½	106½
Uruguay 6's, 1960	97	97⅝
Uruguay 6's, 1946	106⅝	109¼

MONEY MARKETS

LONDON, Sept. 25.—Money, 3 per cent. Discount rates: short bills, 4 3-16 to 4 1-4; three months, 4 3-16 per cent.

AT NEW YORK

NEW YORK, Sept. 25. — Call money easier; high and ruling rate, 7 1-2; low and closing bid, 7.

Time loans, firm; mixed collateral, 60 to 90 days, 7 1-4; four to six months, 7 to 7 1-4.

Prime mercantile paper, 5 1-4 to 5 1-2.

Bankers' acceptances, unchanged.

Money at Work
Earning-Saving-Investing

Easy Terms are often the most—

difficult in the end.

"Easy term" buying of real estate is often the hardest way to buy it in the end.

• • •

The larger the cash payment that a purchaser can make when buying a piece of property, the cheaper can he make that purchase. The main reason for this is obvious.

A small initial payment leaves a large balance unpaid, and the buyer must continually pay interest charges on this outstanding amount. Moreover, with a large cash payment, the smaller balance is paid off more quickly, so that the payment of interest is completely ended in a shorter time.

Another advantage of the large cash payment which the buyer must not overlook is the fact that the possession of this money enables him to "shop" for his property and therefore choose and buy more advantageously. Sellers will naturally favor the man with ready money, even to the extent of cutting the price asked.

When carried to the extreme, "easy term" buying is often reduced to an absurdity. In one section of Chicago houses are sold to laborers on ridiculous terms. Fifty-eight years would be required to completely remove the debt the buyer incurs, and he would have paid about five times the value of the property by that time. The houses, furthermore, are so frail that they probably would not endure for fifteen years

B.C. MINING AND STOCK EXCHANGE

(Supplied by H. E. Hunnings & Co., Ltd.)

MINING

	Bid	Asked
Bayview	.05⅝	..
Big Missouri	.51½	.51¾
Cork Province	.26	..
Cotton Belt	.65½	.75
Dunwell	.11	.15
George Copper	..	5.65
Georgia River	..	.38
Gladstone	.01	..
Golconda	..	.88
Grandview	.51	.51½
Mohawk	.06	..
Independence	.11⅝	.13¾
Indian Mines	.05	..
Kootenay Florence	.20¼	.23¼
L. & L.	.09½	.10⅜
Lucky Jim	.25	..
Marmot Metals	.09	..
National Silver G. S.	..	.15
Pend Oreille com.	13.50	..
Premier	2.20	..
Rufus Argenta	.34	.29
Ruth Hope	.59	.60¾
Silver Crest	.09½	..
Silversmith	.11½	..
Slocan King	..	.07
Terminus	..	.16½
Toric	..	2.00
Wellington	.15½	..
Whitewater com.	1.90	2.05
Woodbine	.11	.12
OILS		
Fabyan Petroleum	.10	..
CURB		
Marmot Gold	..	.16¼
Topley Richfield	.60	.60½
C. & E. Lands	..	32.16
Z. Canyon	.34	..
Dalhousie Oil	2.00	..

MORNING SALES, SEPT. 24

Bayview 1,000 at .06⅛. Big Missouri: 500 at .50. Georgia River: 500 at .39½, 500 at .36½, 500 at .39½, 500 at .36½, 500 at .36¼. Kootenay Florence: 1,000 at .30. L. & L.: 1,000 at .10, 1,000 at .10. Woodbine: 1,000 at .10⅜, 1,000 at .10⅜, 1,000 at .10⅜, 1,000 at .10⅜, 1,000 at .10⅜. Fabyan Pete: 500 at .11½. Topley Richfield: 500 at .60½, 500 at .60½.

AFTERNOON SALES, SEPT. 24

Big Missouri: 500 at .51⅝, 500 at .51⅝, 500 at .51⅝. Cotton Belt: 500 at .65. L. & L.: 1,000 at .09⅝, 1,000 at .09⅝. National Silver G. S.: 1,000 at .14⅝. Ruth Hope: 500 at .60, 500 at .60, 500 at .60. Topley Richfield: 500 at .60½, 500 at .60½, 500 at .60½.

METAL MARKETS

LONDON, Sept. 25. — Standard copper: Spot, £64 16s; futures, £65 5s.

Electrolytic—Spot, £71 5s; futures, £71 15s.

Tin—Spot, £223 15s; futures, £218 10s.

Lead—Spot, £21 15s; futures, £21 7s 6d.

Zinc—Spot, £24 5s; futures, £24 7s 6d.

AT NEW YORK

NEW YORK, Sept. 25.—Copper, firm; electrolytic, spot and futures, 15 1-4.

Iron—Steady; unchanged.

Tin—Steady; spot, 48.75 to 48.87; futures, 48.28.

Lead—Firm; spot New York, 6.50; East St. Louis, 6.35.

Zinc—Firm; East St. Louis spot and futures, 6.25.

Antimony, 11.00.

Quicksilver, 132.00.

VANCOUVER WHEAT

VANCOUVER, Sept. 25.—Futures quotations:

Wheat—	Open	High	Low	Close
Nov.	115½b	115½b	115b	115⅜
Jan.	116b	116b	116b	116b
March	117b	117b	116b	116b
May	120b	120b	118½b	118½b

Cash—No. 1 Nor., 119⅜; No. 2 Nor., 111⅜; No. 3 Nor., 106⅜; No. 4 wheat, 96⅜; No. 5 wheat, 93⅜; No. 6 wheat, 86⅜; feed, 83⅜.

NEW ISSUE

$1,500,000

Associated Breweries of Canada Limited

7% Cumulative Preferred Shares
(Par Value $100)

Preferred as to Capital and Dividends. Cumulative from the First of October, 1928, at the fixed rate of 7% per annum, payable quarterly on the first days of January, April, July and October. Redeemable as a whole or in part, at the option of the Company, at 110 plus accrued dividend to date of redemption, on thirty days' notice, and payable at the same price in the event of voluntary liquidation. Non-voting except in the event of eight quarterly dividends in the aggregate being in arrears and then so long as any dividends shall be in arrears, in which case the preferred shareholders shall have the right to elect a majority of the directors of the Company. Company's charter provides for a Sinking Fund to redeem $50,000 par value of these Shares in any and every year subsequent to August 1st, 1939, in which dividends are paid on the Common Stock.

TRANSFER AGENT: The Royal Trust Co., Montreal and Calgary.
REGISTRAR: Bankers Trust Co., Montreal and Calgary.

CAPITALIZATION

	Authorized	Issued
7% Cumulative Preferred Shares (this issue)	$1,500,000	$1,500,000
Common Shares (no par value)	400,000 shares	195,145 shares (*)

(*) NOTE:—Of this total issued amount of no par value common shares a total of 185,145 shares are issued wholly in respect of the exchange of these shares for the shares of the constituent companies.

Mr. Fritz Sick, President of Associated Breweries of Canada, Limited, summarizes his accompanying letter to us as follows:

THE COMPANY: Associated Breweries of Canada, Limited, incorporated 1928, controls through stock ownership, the following Breweries in Western Canada:

LETHBRIDGE BREWERIES, LIMITED	Lethbridge, Alta.
NEW EDMONTON BREWERIES, LIMITED	Edmonton, Alta.
REGINA BREWING COMPANY, LIMITED	Regina, Sask.
PRINCE ALBERT BREWERIES, LIMITED	Prince Albert, Sask.

The Breweries are of substantial construction and are equipped with modern machinery throughout, including necessary bottling plants, labelling and packing machinery, and have a total brewing capacity of 350,000 barrels per year with adequate storing facilities for ageing.

The constituent Companies are well established in their respective territories and their products are favorably known throughout the Western Provinces. In addition to the manufacture of beer, ale and stout, ginger ale and other carbonated beverages are manufactured.

PURPOSE OF ISSUE: The proceeds of this Issue are being used for the provision of the cash portion of the purchase price of the shares of the constituent Companies to be acquired, for the redemption on October 1, 1928, of $312,700 of Lethbridge Breweries, Limited, 7% First Mortgage Bonds, and to provide working capital.

ASSETS: Depreciated fixed assets of the constituent Companies, as appraised by the Canadian Appraisal Company, Limited, amount to $2,193,561.13. Net current assets, after deducting all current liabilities and after giving effect to the present financing, as certified by Messrs. Price, Waterhouse & Co., amount to $630,451.70. Total net assets, excluding the value which attaches to goodwill and other intangible items and after making due allowance for minority interests, will amount to approximately $3,254,076.71, equivalent to $217 per share of Preferred stock outstanding.

EARNINGS: Net earnings of the constituent Companies for the last two fiscal years completed during the year ending March 31, 1928, after deducting all operating and maintenance expenses, taxes, proper depreciation and after setting aside proportion of earnings applicable to minority stock outstanding, have been as follows:

	Earnings Applicable to Preferred Stock	Earned per Share
1927	$441,913	29.46
1928	379,468	25.30

—the average being equivalent to 3.9 times the dividend on the Preferred shares now outstanding. After payment of the Preferred dividend on these shares earnings available for dividends on the Common shares have averaged $1.57 per share.

Profits of all Companies subsequent to the close of their last fiscal year have been satsifactory and it is conservatively estimated that earnings for the year ending March 31, 1929, will exceed $2.25 per share of Common stock outstanding.

Legal details in connection with formation of Associated Breweries of Canada, Limited, and with the issuance of its Preferred and Common Shares have been passed on by Messrs. Johnstone, Ritchie & Huckvale, Lethbridge, for the Company, and Messrs. Brown, Montgomery & McMichael, Montreal, for the Underwriters.

PRICE: $100 Per Share and Accrued Dividend, to Yield 7%.
Carrying a bonus of 4 Shares of Common Stock with each 10 shares of Preference Stock
Fractional Shares of Common Stock will be adjusted at the rate of $12.00 per share

Branson, Brown & Co., Ltd.
Stocks, Bonds, Insurance Victoria, B.C.

We have information which leads us to believe that Snowflake Mining Company, which closed yesterday at 48 1-2 to 49 1-2, will be selling higher in the near future.

Capitalization $2,500,000 Par Value 50c

BRANSON, BROWN & CO., LTD.
Central Building Victoria, B.C.
Correspondents of Logan & Bryan
Members: Winnipeg Grain Exchange, B.C. Bond Dealers' Association, Vancouver Stock Exchange, Victoria Stock Exchange, Seattle Stock Exchange.
Phones: 5600 5601 5602 5603
Direct Private Connections to All the Leading Eastern Exchanges

NEW ISSUE

Republic of Bolivia
7% External Sinking Fund Gold Bonds
Dated September 1, 1928 Due March 1, 1969
Principal and Interest Payable in New York
PRICE 97½ TO YIELD APPROX. 7.20%
Full information and particulars upon request

British Columbia Bond Corporation, Limited
1200 Government Street, Victoria
Vancouver Nanaimo Duncan
H. E. BOORMAN, Managing Director
Private Wires to All North American Exchanges. Members Winnipeg Grain Exchange, B.C. Bond Dealers' Association, Etc.
Radio Broadcast From 5 to 6.30 A.M. and From 6 to 6.20 P.M. Each Day

British Columbia Power Corporation, Ltd.
Class "A"—No Par Value
Price $60.00 Per Share
With Bonus 1 Share Class "B" Stock With Each 4 Shares Class "A" Stock

CHRISTY, HALL & CO., LTD.
INVESTMENT BANKERS
Christy-Hall Bldg. 640 Fort Street Phones: 375, 376

WE OFFER
NEW ISSUE
REPUBLIC OF BOLIVIA
7% External Sinking Fund Gold Bonds
Due March 1, 1969
Price: 97.50 and Accrued Interest, Yielding 7.23%
Full Particulars Upon Request

Royal Financial Corporation, Ltd.
723 Fort Street H. W. MILLER, Manager Phones 1025-1026

THAT CERTAIN PARTY

By Jack Wilhelm

POLLY AND HER PALS

Not Paw's Will

By Cliff Sterrett

TILLIE THE TOILER

Breaking the Bank

By Westover

S'MATTER POP

A Joke on Pop

By C. M. Payne

MICKEY MOONEY

By Gene Carr

KRAZY KAT

EMBARRASSING MOMENTS

JUST LIKE A WOMAN

Health and Diet Advice

By DR. FRANK McCOY

BREATHING IN ASTHMA

Most people understand that diaphragmatic breathing is superior to chest breathing, but do not know how to go about it in making the change. When one is asked to take a deep breath, he invariably raises the chest and attempts to expand the ribs which apparently fills the upper chest with air. This may be called chest breathing, and is wholly unnatural and really harmful in certain ways.

If you will watch an animal, such as the horse, when he breathes, you will see that the breathing is done in the upper part of the abdomen, and that there is practically no movement of the chest or of the lower abdomen. Every successful athlete either unconsciously breathes this way or has developed the diaphragmatic breathing through practice.

If you will stand sidewise before a mirror, you can watch your faulty breathing and practice how to correct it. Remove all of your clothing and stand so you can watch the entire torso, from the pelvis to the chin. When you inhale you will probably notice that the chest gets larger in the upper part, the upper abdomen smaller, and lower down the belly will protrude. This gives you a sort of hour-glass appearance, which is all wrong.

Now try, when you inhale, to make your abdomen larger just below the ribs. Imagine you are drawing the air into the upper abdomen, swelling it out and keeping the lower part from protruding. The position of the ribs should change but slightly, and no movement should be noticed in the upper chest. After you have inhaled, exhale slowly, contracting the upper abdomen and holding the entire abdomen rigid, not allowing the lower part to protrude.

Keep on practicing until you can do all of your breathing with the upper part of the abdomen, just below the sternum and ribs. In this way you will learn to develop the diaphragmatic muscle which you must do in order to be healthy and to completely overcome asthma.

If you do not seem to get the idea at first, go outdoors and take a short run up and down the yard, then rest and place your hands on various portions of your chest and abdomen and you will notice that you are naturally breathing hardest in the diaphragmatic section. For practice, just keep up this same breathing, and if you again forget how, take another run and again make a careful examination to see where the most contraction and expansion occur.

After the asthmatic has properly trained the diaphragm, he will find that the practice of singing will be a pleasing way to keep the diaphragmatic muscle properly exercised. Any good singing teacher understands the necessity for breath control, and will give the pupil exercises through the practice of singing. A strong, resonant speaking voice can be thus developed.

The tone of the asthmatic or tubercular voice is always very poor, due to the tight diaphragm which always exists. The cure of either one of these disorders cannot be accomplished without the development of a normal diaphragm.

I have prepared a special chart of exercises that I will be glad to send to anyone who will send a large, self-addressed stamped envelope.

Correspondents wishing to communicate with Dr. McCoy are advised that his address is Builders Exchange Building, Los Angeles, California, U.S.A.

A clergyman suggests that bad language might be cured gradually, by the substitution of "darn" and "dash" for "damn."

When you moderate your language,
and declare yourself above
Such expressions, since they're
impolite and rash,
Kindly spare a thought of pity for
the fellow who's in love
With a darnsel who was born at
Rotterdash!

FINE DISPLAY OF CORN IS MADE

Excellent Feed for Cattle Is Supplied at Burnside Road Farm

At the corner of Burnside and Marigold Roads is to be seen a four-acre fruct of wondrous waving corn, so thick one can not walk between the stalks, and some of it as high as fifteen feet.

This patch belongs to the family of Mr. F. A. Rudd, who owns and operates the milk farm on the corner, and well may they look with satisfaction on the result of their sowing.

Through the medium of this healthy corn patch, the inconvenience caused by the late dry spell has been eliminated. By cutting the green corn daily and chopping it up in the machine, the cattle have been fortunate in having fresh green stuff all through the drought. That means contented cows, which means lots of good sweet milk which in turn builds better and bonnier babies. There are twenty-nine head, with twenty-six milking, and all chewing away on the luscious green corn, with that soft brown look in their eyes, peculiar only to contented cows.

The Rudds have scarcely been a year on their new place and already the farm looks prosperous and ship-shape. Modern cream separators and the De Laval milker include some of the equipment which help to keep the establishment clean and modern, factors so essential in correct dairy farming.

TO ENCOURAGE OTHERS

CHICAGO, Sept. 25.—An error in the mittimus under which Richard Loeb and Nathan Leopold, Jr., were sent to the Joliet Penitentiary four years ago makes these two slayers of little Bobby Frank eligible for parole in six more years, Hinton Clabaugh, chairman of the state board of pardons and paroles, said today.

Clabaugh spoke of Loeb and Leopold as "sons of wealth, who are pampered pets in Joliet."

These men, each under life sentences for murder and ninety-nine-years' sentences for kidnaping, are building up "fine records, Clabaugh said, with a view to seeking parole, when, because of the error in the mittimus, they become eligible within six years.

"One is private secretary to the first warden," Clabaugh said, "the other is private secretary to the Protestant chaplain. Yet Leopold is generally believed to have been the brains of the prison outbreak a few months ago which has cost, so far, several innocent lives and resulted in the hanging of three men."

COLONIST DAILY COMIC FEATURE

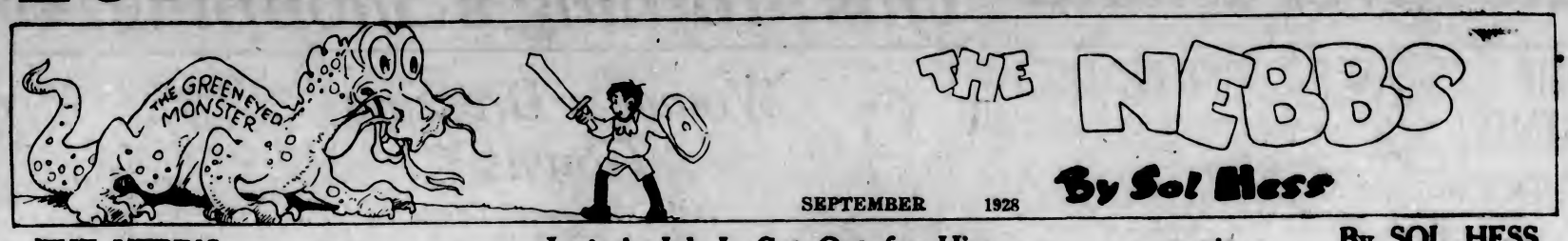

THE NEBB'S -:- Junior's Job Is Cut Out for Him -:- By SOL HESS

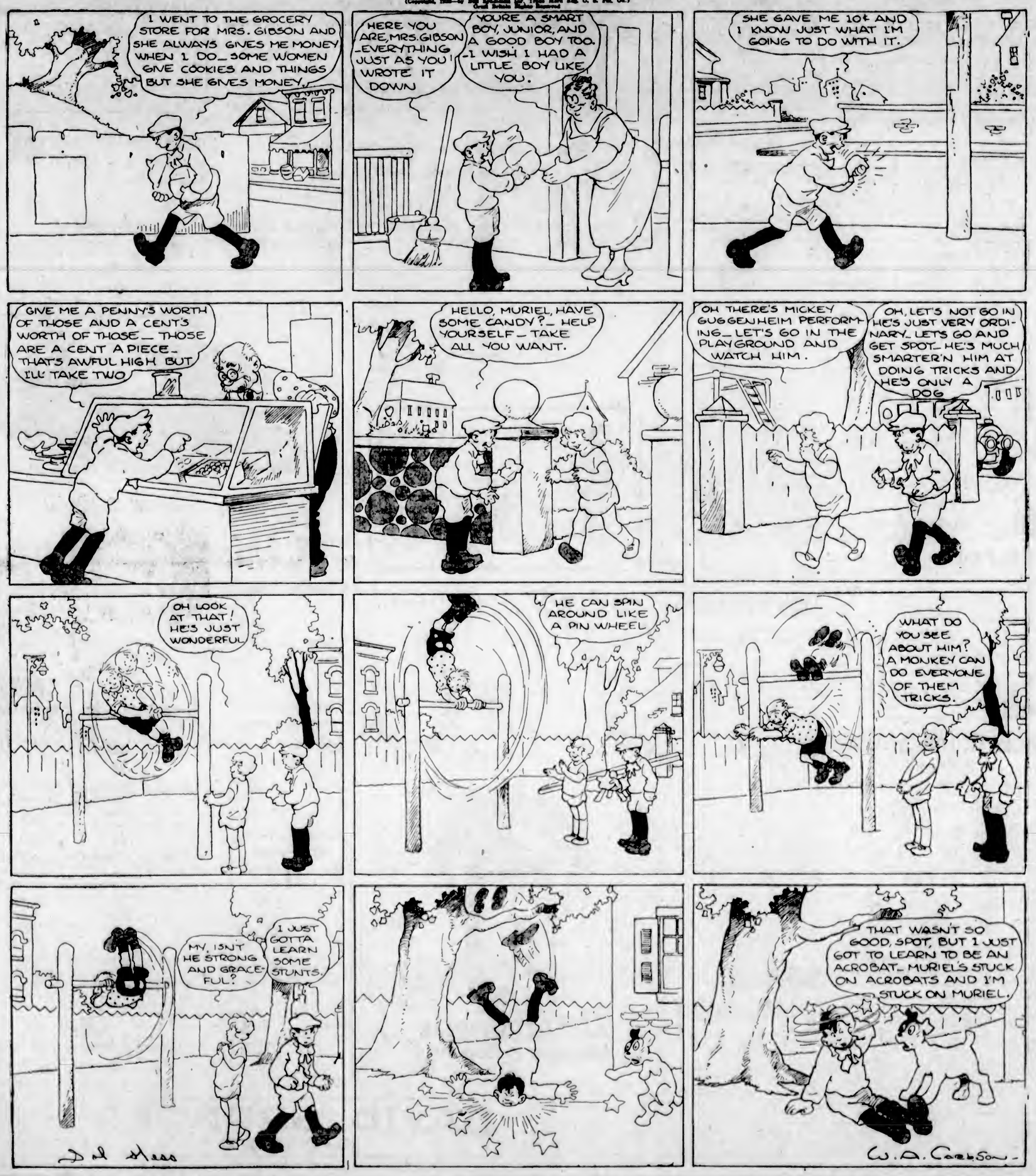

Vancouver Island

INQUIRE INTO CITY LICENCES

NANAIMO COUNCIL DISCUSSES VEXED QUESTION AT MEETING

By-Law Introduced for Purchase of Land to Widen Corner on Wharf Streeet

NANAIMO, Sept. 25.—The city council held its regular meeting last evening with His Worship Mayor Busby presiding. A list of licence payers of the city was brought before the council, as had been requested by Alderman Hart at the previous meeting, and considerable discussion arose, introduced by Alderman Hart. He said he was glad to see the list before the council, and even in the short time he had to scan the list, he found that there were quite a number of people in Nanaimo doing business who did not pay a licence. He believed that as far as the licence inspector's position was concerned, it was a farce. There were people doing business here who were never bothered for a licence and others were made to pay. "We should," he concluded, "have a thorough check up, and serve all alike. I know the trouble we had in framing the present by-law, the heartaches it caused, etc., but it is still a farce in some instances. I would like a ruling on the case of a man buying a business, as to whether or not he is compelled to take out a licence."

Alderman Rennie moved, and Alderman Smith seconded, that the list of licence-holders be taken up in committee next meeting, and thoroughly discussed, with the intention of finding out who had licences and who had none. Alderman Barsby wanted a portion of the list discussed last night. He said there were contractors and sub-contractors doing business in the city today who had no licence, and instanced the work being done on the hospital. The motion carried.

Public Works Superintendent Shepherd reported that the sidewalk on Victoria Crescent, between the Restroom and the Queen's Hotel, was in bad shape and his estimate of costs of repairs was $504. Alderman Barsby moved, his motion carrying, that the estimates be referred to the finance committee, to see if they could furnish the funds for the work.

The public works superintendent also reported an expenditure during the past week on streets of $282.12, and on waterworks, $23.60.

Alderman Smith moved, and Alderman Ironside seconded, that in future the Restroom be kept open till 10 o'clock each night. The motion carried.

Alderman Ironside introduced a by-law, which was put through the committee stage, which purposes to purchase a strip of land from Mr. and Mrs. Day, to widen the corner of Wharf and Front Streets, the purchase price to be $139.60. This will give additional frontage on Wharf Street of twenty-five feet, and twenty-seven feet on Front street.

Alert Bay Church Being Renovated

ALERT BAY, Sept. 25.—This being the jubilee year of Christ Church, Alert Bay, the parish has been renovating the church. Many beautiful and useful donations have been received and the work is progressing favorably. The latest gift is a very handsome chair for the chancel which has been given by the boys of the Industrial Home. It was made by them at the manual training classes, and was among the exhibits which were sent to the Vancouver and New Westminster fairs and which met with such great success.

No Fish but Plenty Water For Courtenay

COURTENAY, Sept. 24.—The party of city officials which spent several days in the Forbidden Plateau making a survey of the supply of water on the Browns River watershed, has returned to town.

The party included Aldermen J. H. Macintyre, H. E. Wallis and A. B. Hall, the city clerk and Mr. R. Aston. An unnamed lake was found to be admirably suited for the storage of sufficient water for all of the city's needs. The construction of a dam of small cost at the outlet of the lake would provide millions of gallons of additional water for domestic use during the dry season. While in the Forbidden Plateau the fact was definitely established that the lakes in the area are without fish.

Courtenay Man Is Seriously Injured When Wheel Bursts

COURTENAY, Sept. 25.—Mr. Bert Whittle, of Messrs. Dingwall & Whittle, met with a serious accident on Saturday night. While working at an emery grindstone the heavy wheel, which was revolving at a high rate of speed, suddenly broke and flew to pieces. A portion of the wheel struck Mr. Whittle on the forehead, inflicting a deep cut. The unfortunate man is in the hospital at Comox. His condition is reported as serious.

NANAIMO MINER KILLED BY ROCK

NANAIMO, Sept. 25.—Thomas Smith, thirty-six, a resident of Five Acres, Nanaimo, was instantly killed by a fall of rock in the Reserve Mine this morning. He was struck on the head.

Colwood Church Meeting Called

COLWOOD, Sept. 25.—The church wardens request the church committee of St. John's and parishioners of Colwood to be present at an informal meeting in the Colwood Hall at 8 p.m. on Friday.

YOUNG PEOPLE'S CONCERT

The Young People's Society of the South Saanich United Church, will hold a concert in Temperance Hall, this evening at eight o'clock. A concert party under the direction of Mr. Jack Smith, of Victoria, including a number of the musical festival winners will present the programme, which promises to be of a very high order.

ALERT BAY P.-T.A. RESUMES MEETINGS

Health Talk Given by Dr. Watson —Musical Programme Also Enjoyed

ALERT BAY, Sept. 25.—The P.-T.A. of Alert Bay held its first meeting since the school reopened on Friday at 8 p.m. in the schoolhouse. There was a large attendance of members and visitors, several of whom joined at the conclusion of the meeting. The president, Mrs. Milo Chambers, was in the chair, and after the singing of "O Canada," Mrs. Chambers welcomed the teachers, Mrs. J. D. Woods, who has joined the staff this year, and Mr. H. E. Blanchard, the principal.

Dr. C. E. Watson, of St. George's Hospital, Alert Bay, gave a very interesting talk on "Health." After this address there was a short musical interlude. Mr. Basil Robson charmed the audience with two beautifully rendered violin solos and Mrs. Redman sang in her usual appealing manner two charming songs.

DUNCAN WELCOMES ENGLISH VISITORS

Schoolgirls Lay Wreath at Soldiers' Memorial—I.O.D.E. Turns Out in Force

DUNCAN, Sept. 25.—The touring English schoolgirls paused in their trip Up-Island here today to lay a wreath at the foot of the Soldiers' Memorial Cross on Station Street. Mayor Mutter accorded them an official welcome on behalf of the city, and the members of the local chapter of the I.O.D.E. were out in force. A considerable number of citizens were present for the ceremony. In addition to the Mayor, Mrs. F. Price, acting regent of the I.O.D.E., spoke, and a fitting reply was made by the lady superintendent of the touring party.

Dean's Lecture On Parson's Life Much Appreciated

COURTENAY, Sept. 25.—St. George's United Church was packed on Monday night with an appreciative audience to hear Dean Quainton's lecture on the humor and pathos of a parson's life. The Dean was introduced by Rev. G. L. Bourdillon, Vicar of Courtenay and Sandwick. Dean Quainton recalled many incidents of former years during his work in this district, some of which were highly amusing, and kept his audience keenly interested for upwards of an hour. At the close of the lecture Mr. Ben Hughes and Mr. R. U. Hurford voiced the appreciation and thanks of those present.

The lecture was arranged for the benefit of the parish hall fund, and a substantial sum was realized.

MR. H. HOLMES IS CHOSEN PRESIDENT

Ward Four, Saanich, Conservative Association Holds Annual Meeting

The annual meeting of Ward Four Saanich Conservative Association was held on Monday evening at Colquitz Hall. There was a large and representative attendance from all parts of the ward, and the enthusiastic meeting was enjoyed by all present.

The election of officers for the ensuing year resulted as follows: Honorary president, Hon. S. F. Tolmie; honorary vice-president, Hon. R. H. Pooley; president, H. Holmes; vice-president, W. J. Lynn; secretary-treasurer, W. R. Woods; ward executive committee, Mesdames Fisher, Holmes, Lynn, Woods, Whittle and Dickson, Messrs. Gillie, Francis, Hull, Stone, Ball and Raper; delegates to central executive, Mr. Hull and Mrs. Lynn.

It was the wish of the meeting that a deeper interest be taken in the social activities of the ward, and a strong committee of ladies was appointed to look after this important business. The committee appointed is composed of Mesdames Lynn, Fisher, Woods, Roberts, Holmes and Whittle.

A meeting of the association will be held on Monday, October 8, to consider ways and means and act upon the report of the ladies' committee. A large attendance is hoped for at this meeting.

MISSIONARIES LEAVE THURSDAY

Farewell Meetings Arranged to Be Held at Y.W.C.A. This Afternoon and Evening

In connection with the sailing of a party of thirty missionaries of the China Inland Mission on Thursday of this week, farewell meetings have been arranged to take place this afternoon at 3 o'clock, and this evening at 8 o'clock, in the Y.W.C.A., on Blanshard Street, when some five to ten missionaries are expected to take part. Among the speakers will be Dr. Warren Knight, Mr. Jack Graham, Miss Allibum, Miss Tucker and Miss Mower.

The latest news from the C.I.M. headquarters in Shanghai is that parties of missionaries are en route to their stations in the interior, while numbers have been back at work for some time. The outlook is more favorable and the prospects of placing out a large majority of the workers now at the coast before returning missionaries arrive from the home lands are more hopeful. Communications are, in many parts, very erratic, transportation difficult to procure, and all traveling growingly expensive. It is quite evident that mission work in the future will meet with a new variety of hindrances. Probably supplies from the coast will be much more difficult to take or send inland, so that articles hitherto regarded as being indispensable will have to be done without or substitutes found. It is recognized that this is the transition period, but it may easily take years before conditions become really stable.

Burgess Bedtime Stories

Cubby Bear Is Laughed At

By THORNTON W. BURGESS

Cubby Bear was a very puzzled bear. He was so. He had had a new experience in life. He had met a stranger, chased him up a tree, shaken him out of the tree and the stranger had apparently been killed by the fall. Anyway, Cubby thought he had, for the stranger had to, every appearance, been dead.

"I don't understand it," Cubby kept saying over and over to himself. "I don't understand it. A fall like that wouldn't hurt anybody. I don't understand it." He was talking out loud.

"What is it you don't understand?" said Bobby Coon, whom Cubby chanced to meet just then.

Cubby sat down and told Bobby all about it. Bobby's eyes began to twinkle. Then Bobby began to chuckle.

"What are you laughing at?" declared Cubby rather crossly.

Bobby instantly became sober. "Where did you say you left this stranger?" inquired Bobby.

"Back here a little way," replied Cubby.

"Perhaps if I should see him I could tell you who he was," said Bobby, his eyes still twinkling.

"Come on!" said Cubby promptly, turning around. "You follow me and I'll show him to you."

So Cubby led the way back, with Bobby Coon following him. Bobby was having hard work not to chuckle out loud. Pretty soon they reached the place where Cubby had left the dead stranger. Such a funny look as there was on Cubby's face when he discovered that there was no one there!

"Are you sure you have the right place?" inquired Bobby politely.

"Certainly!" growled Cubby. "Here's the little tree I shook him out of. He fell right down here. Somebody must have come along and carried him off."

"If that's the case you should be able to find their scent," said Bobby.

Cubby began to sniff around, but all the scent he could find was the scent of the mysterious stranger. Curiously enough, that scent led away from that spot. He looked around at Bobby Coon. Bobby was on a broad grin. Sammy Jay came along just then. "What are you grinning at?" demanded Sammy.

Bobby told him what Cubby had told him and Sammy began to laugh. Then along came Blacky the Crow, and when he heard the story he began to laugh. Cubby didn't know what they were laughing at, but he was sure they were laughing at him, and he began to grow angry. Most people are likely to grow angry when they are laughed at. Bobby saw this and he took pity on Cubby.

"What is it you don't understand?" said Bobby Coon

"Cubby Bear," said he, "you have a lot to learn yet. The joke is on you. But don't feel bad about it, because most of the rest of us have been fooled in just the same way. The stranger you met and thought you killed is not dead at all. That was Unc' Billy Possum, and playing dead is one of his favorite tricks. He has fooled a lot of people that way. I guess if we look around a little we'll find him. Sammy or Blacky ought to find him."

Sammy Jay took the hint at once. He began to fly about here and there over the treetops. Presently they heard him call. Then Bobby and Cubby and Blacky went over where Sammy was. There, poking his head out of a hole halfway up a tree, was Unc' Billy Pussum himself. He looked down at Cubby and grinned. Cubby looked up at him, and in spite of himself he had to grin too.

"Brer Bear," said Unc' Billy Possum, "things are not always what they seem. Ah cert'nly am obliged to yo' for not trying to eat me when yo' thought ah was daid."

(Copyright, 1928, by T. W. Burgess)

The next story: "Ol' Mistah Buzzard Says Good By."

TWO FIRES OCCUR FROM SLASHINGS

Burning Over Logged-Off Lands, Flames Are Carried by Wind to Railway Tracks

Slashing fires twice in the last few days have broken away in the bush and spread to the Esquimalt & Nanaimo Railway. On Sunday afternoon a slashing fire at a point five miles north of Qualicum broke across the track, burning a flat car on a siding which was waiting to load lumber next day.

The second fire was on the Port Alberni line, in slashings being destroyed after logging operations.

It is reported that the unexpected change in the weather, after the forestry department had considered the fire hazard over for the year, has created problems in getting rid of slash before the rainy season sets in.

Wife—I have an offer to go into the movies.

It—Good! Then I shall see you without hearing you.

PRIZE DISTRIBUTION IS SET FOR FRIDAY

The Victoria Horticultural Society announces that the annual social and prize distribution will be held in the banquet hall, Crystal Garden, on Friday, commencing at 8 o'clock.

TRADE AGREEMENT

Under the terms of an act passed at the last session of Parliament, a proclamation has been made in the Canada Gazette bringing into force as from August 1, 1928, a new trade agreement between Canada and Spain, along with the Balearic Islands, the Canary Islands and towns under Spanish sovereignty in the North of Africa. In respect to customs duties the new trade agreement establishes between Canada and Spain exchange of most favored nation treatment of each other's goods. According to an article in the forthcoming issue of The Commercial Intelligence Journal the tariff of Spain consists of: (a) First Tariff, (b) Second Tariff and (c) Conventional Tariff on some goods. The First Tariff is usually three times as high as the Second Tariff while such conventional rates as exist are the lowest in force. The conventional rates will apply to Canadian goods and where there are none, the Second Tariff will be applicable. The tariff concessions granted by Canada to Spain will be the same as those accorded to France.

This Morning's Shopping News

Women's Dressing Gowns

In the New Season's Effects

Beacon Cloth Dressing Gowns in all the latest shades and color designs. Well made and with patch pockets. Sizes 16 to 44 ..... **$8.90**

Blanket Cloth Dressing Gowns, made with shawl collar, patch pockets and finished with satin trimming and silk cord. Shades are mauve, blue, fawn and rose. Sizes 16 to 44. Each **$12.90**

—Mantle Dept., 1st Floor

Women's Bodice-Top Crepe Skirts, $2.25

Skirts of wool crepe and serge, pleated and with bodice top. Shades are grey, sand, navy and black. At, each **$2.25**

—Mantle Dept., 1st Floor

Misses' and Matrons' Felt Hats

A wonderful selection of very dainty, good quality soft Felt Hats for misses. In shades black, saxe, scarlet, brown, sand, grain, etc., with very pretty contrasting bands, edged with gold and gold buckle or pin finishing. Worth $4.95, for **$2.95**

Matrons' Felt Hats, with well set-up crowns and becoming lines, with touches of velvet for trimming. These make very good early season hats. Shown in black, brown, sand, burgundy, etc. Each ..... **$3.95** and **$4.95**

—Millinery, 1st Floor

Garter Belts Each, $1.25

New Narrow Silk Brocade Garter Belts, side hook. Special **$1.25**

—Corsets, 1st Floor

Women's Flannelette Gowns

Slip-Over Gowns with short sleeves and finished with colored stitching. Each ..... **89¢**

Flannelette Gowns with round neck, short sleeves and embroidery trimming **$1.00**

Slip-Over Flannelette Gowns with short sleeves. Peach shade bound with blue ..... **79¢**

Flannelette Gowns with long sleeves, V neck and trimmed with tucks and colored stitching **$1.15**

—Whitewear, 1st Floor

GIRLS' BLOUSES Regular $1.00 for 50c

Blue and Mauve Small Check Blouses, made in vestee effect, with two pockets in front, turn-down collar and short sleeves. Odd lines and sizes for 8 to 12 years. This morning, each ..... **50¢**

—Children's, 1st Floor

GIRLS' PULL-OVER SWEATERS $1.50

All-Wool Sweaters in mixed shades, red, green and dark rose. They have turn-down collar and two pockets. Sizes for 6 to 12 years. Each **$1.50**

—Children's, 1st Floor

Orthophonic Victrola.. Model 4-3 $115

A home with a Victrola is more worthy of the name. It provides the highest type of entertainment for your children, yourself and your friends. Order today and have all the music all the time.

—Music Dept., Lower Main Floor

CHILDREN'S BROADCLOTH BLOOMERS, 75c

Black Broadcloth Bloomers with elastic at waist and knee. For 4 to 12 years ..... **75¢**

—Children's, 1st Floor

MILLINERY For Women and Children

On the Bargain Highway

Slip-On Sports Caps for children from 3 to 10 years. All colors. Each ..... **50¢**

Children's Beret Tams, black, navy, red, green and blue; all sizes. At, each ..... **95¢**

Women's and Children's Hats, velvets or felts. Large selection of styles and shapes. At **$1.95** to **$2.98**

New "Clara Bow" Hats for Autumn, shown in a great variety of colors. Silk knit, most attractive. Each **$1.95**

Millinery, Lower Main Floor

Men's Broadcloth Shirts $1.75

Windsor Broadcloth Shirts, fine quality and in plain shades of tan, mauve, blue and white. Made with neckband, soft double cuffs and separate collar to match. Each **$1.75**

—Men's Furnishings, Main Floor

MEN'S SHIRTS AND DRAWERS A Garment, 35c

Atlantic Brand Cream Elastic Rib Light Weight Shirts and Drawers, 3 dozen only.

Shirts in sizes 34, 38, 42, 44.—Each ..... **35¢**

Drawers, size 40 only. A pair ..... **35¢**

No Phone or C.O.D. Orders

—Men's Furnishings, Main Floor

MEN'S FLANNELETTE PAJAMAS A Suit, $1.49

2 Dozen Suits of Flannelette Pajamas. Shades peach, blue, mauve. Sizes 36 and 38 only. On sale this morning, a suit **$1.49**

No Phone or C.O.D. Orders

—Men's Furnishings, Main Floor

Penman's Fine Grade Rib Socks

A Pair, 35c; or 3 Pairs for $1.00

Heather and lovat mixtures, soft wool-finish cotton Socks for hard wear ..... 3 pairs for **$1.00**

—Men's Furnishings, Main Floor

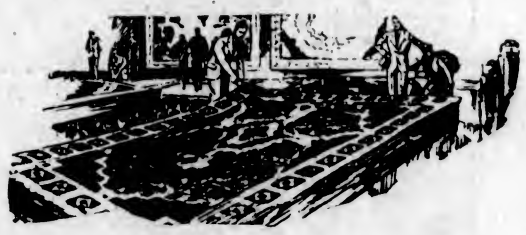

Our Great Fall Display of

Oriental Rugs

Is Creating Much Interest Among Those Interested in These Fine Carpets

There are fine selections from every rug-making country and district of the Orient—Persia, India, China and Turkey.

It is really worth a visit to the Oriental Rug Department to view the showing of Mesheds, Birjandi, Akbar and Anglo-Indians. Rugs of every size. Wonderful colorings and designs.

—Display on 2nd Floor, Carpet Dept.

Rich Deep Pile Axminster Rugs $28.75

Rugs, 6 ft. 9 in. x 9 ft., superior grade and in a variety of designs. Special offering today, each **$28.75**

—Carpets, 2nd Floor

Sunfast Casement Cloth, a Yard, 98c

A new shipment of this guaranteed sun and tub fast Casement Cloth has arrived. Shown in a selection of colors. A finely mercerized cloth. 50 inches wide. A yard, **98¢**

—Draperies, 2nd Floor

Women's Silk Hose, a Pair, 59c

Seamless Silk Hose with narrowed feet and ankles, comfortable hemmed tops and well reinforced at wearing parts. A wide range of popular colors—chateau, Riveria, sonata, graphite, champagne, grain, hoggar, patio, naturelle, platinum, aluminum, paloma, black and white. A pair ..... **59¢**

—Hosiery, Main Floor

Women's Thread Silk Hose, Pair, 98c

Thread Silk Hose, semi-fashioned, wide hemmed tops and well reinforced; narrowed feet and ankles. Shades shown include patio, graphite, naturelle, chalet, aluminum, French nude, champagne, platinum, white and black. A pair ..... **98¢**

—Hosiery, Main Floor

Infants' Flannelette Gowns 65c and 75c

Infants' First Size Flannelette Gowns, trimmed with tucks and embroidery; sleeves and neck finished with Val. lace. Priced at, each ..... **65¢**

Gowns with embroidered yokes ..... **75¢**

—Babywear, 1st Floor

DAVID SPENCER LIMITED

Store Hours: 9 A.M. to 6 P.M.; Wednesday, 1 P.M., Saturday, 6 P.M.